

Reconstruction of Loyola Avenue (from El Camino Real to Glendale Avenue)

July 23, 2020

County of San Mateo
Department of Public Works

COUNTY_{OF} **SAN MATEO**



North Fair Oaks Area Priority List

Priority No	Road Name	Begin Location	End Location
1	EDISON WAY	5TH AVENUE	11TH AVENUE (END)
2	EDISON WAY	1ST AVENUE	5TH AVENUE
3	11TH AVENUE	EDISON WAY	END (WEST OF FAIR OAKS AVENUE)
4	12TH AVENUE	END (WEST OF FAIR OAKS AVENUE)	END (EAST OF FAIR OAKS AVENUE)
5	2ND AVENUE	MIDDLEFIELD ROAD	EDISON WAY
6	FAIR OAKS AVENUE	EDISON WAY	MARSH ROAD
7	9TH AVENUE	MIDDLEFIELD ROAD	EDISON WAY
8	OAK DRIVE	8TH AVENUE	SAN BENITO AVENUE
9	PLACITAS AVENUE	OAK DRIVE	END (EAST OF OAK DRIVE)
10	7TH AVENUE	FAIR OAKS AVENUE	SPRING STREET
11	3RD AVENUE	MIDDLEFIELD ROAD	EDISON WAY
12	14TH AVENUE	END (WEST OF FAIR OAKS AVENUE)	300' WEST OF ATHLONE WAY
13	15TH AVENUE / PALMER LANE	789 15TH AVENUE	COUNTY BOUNDARY (AT 501 PALMER LANE)
14	AMHERST AVENUE	EL CAMINO REAL	GLENDALE AVENUE
15	10TH AVENUE	END (WEST OF FAIR OAKS AVENUE)	FAIR OAKS AVENUE

North Fair Oaks Area Priority List

Priority No	Road Name	Begin Location	End Location
16	SAN BENITO AVENUE	OAK DRIVE	END (EAST OF FAIR OAKS AVENUE)
17	7TH AVENUE	PARK ROAD	EDISON WAY
18	7TH AVENUE	MIDDLEFIELD ROAD	PARK ROAD
19	LOYOLA AVENUE	EL CAMINO REAL	GLENDALE AVENUE
20	ENCINA AVENUE	OAK DRIVE	END (EAST OF FAIR OAKS AVENUE)
21	16TH AVENUE	END (WEST OF FAIR OAKS AVENUE)	COUNTY BOUNDARY (AT 789 16TH AVENUE)
22	8TH AVENUE	MIDDLEFIELD ROAD	EDISON WAY
23	PARK ROAD	2ND AVENUE	7TH AVENUE
24	18TH AVENUE	END (WEST OF FAIR OAKS AVENUE)	247-FT WEST OF 17TH AVENUE
25	4TH AVENUE	MIDDLEFIELD ROAD	EDISON WAY
26	6TH AVENUE	MIDDLEFIELD ROAD	EDISON WAY
27	17TH AVENUE	COUNTY BOUNDARY / HOLBROOK LANE	775 17TH AVENUE



Project Location

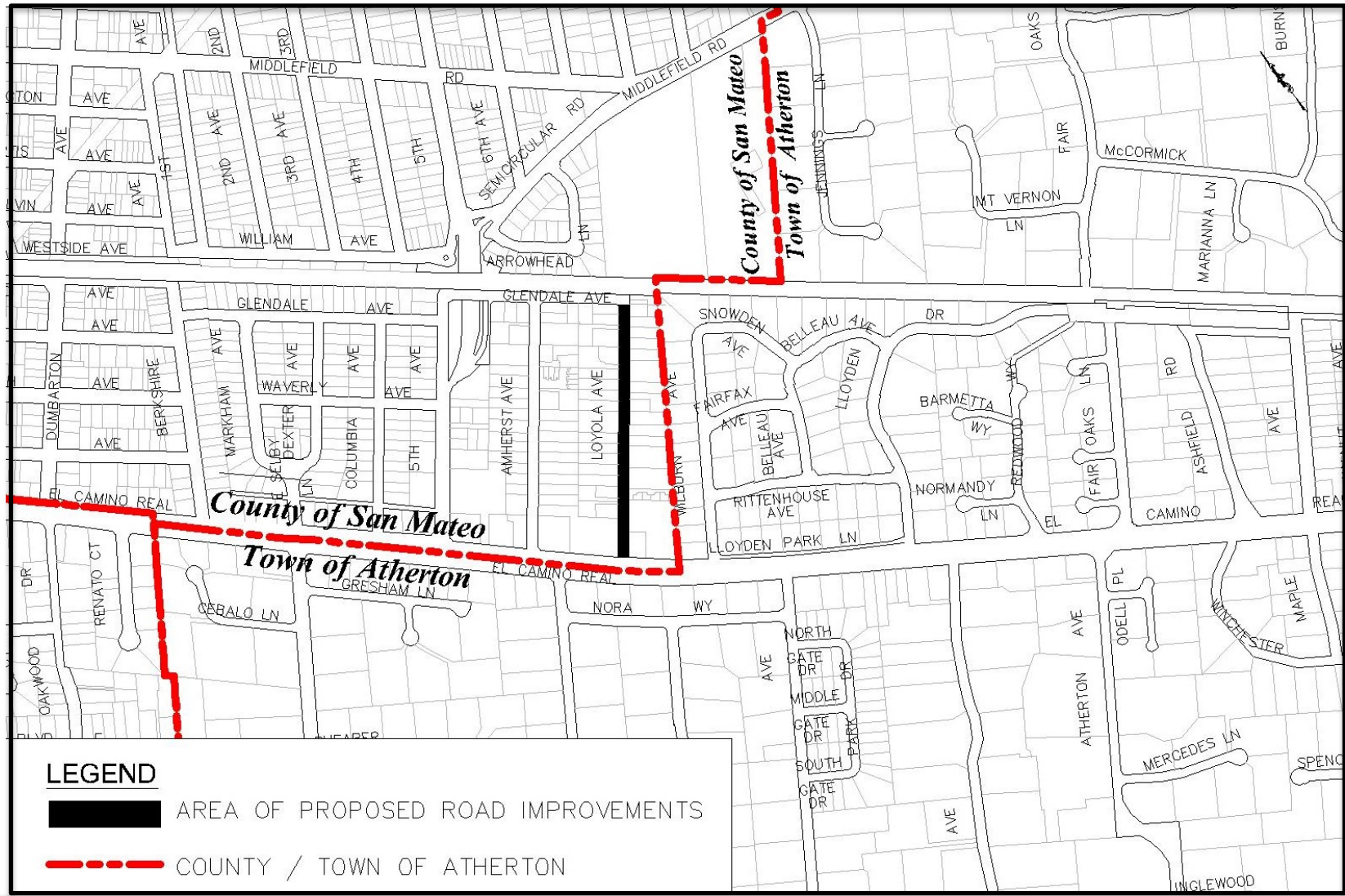

COUNTY OF SAN MATEO



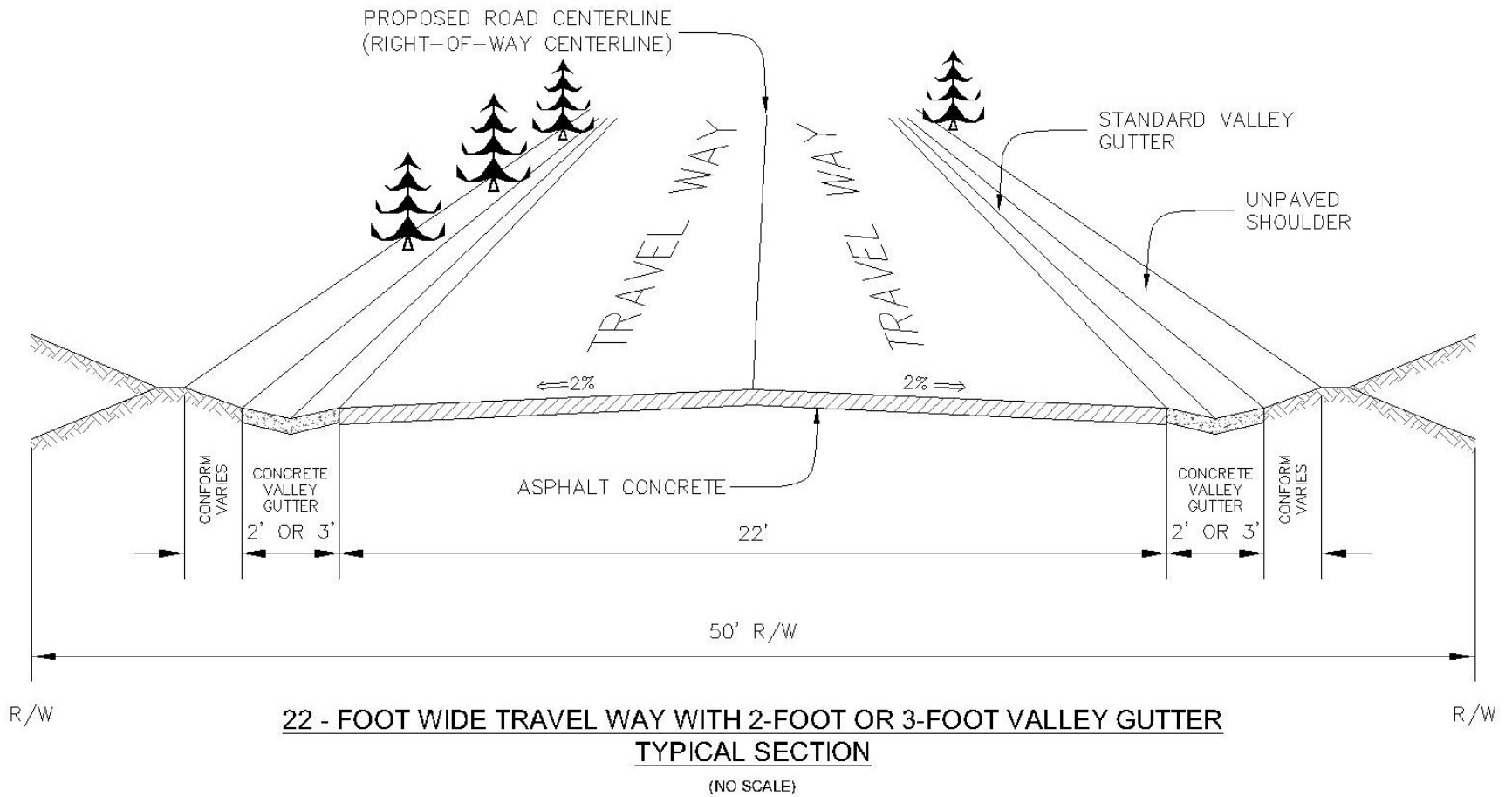

NORTH FAIR OAKS AREA AMHERST/ LOYOLA ROAD STANDARD

LOYOLA AVENUE

EXISTING CONDITIONS



LOYOLA AVENUE (OPTIONS 4 & 5)

OPTION 4 - RECONSTRUCT ROAD WITH 22-FOOT WIDE PAVEMENT WITH 2-FOOT WIDE VALLEY GUTTERS

OPTION 5 - RECONSTRUCT ROAD WITH 22-FOOT WIDE PAVEMENT WITH 3-FOOT WIDE VALLEY GUTTERS

(Pictorial Not Illustrated To Scale)

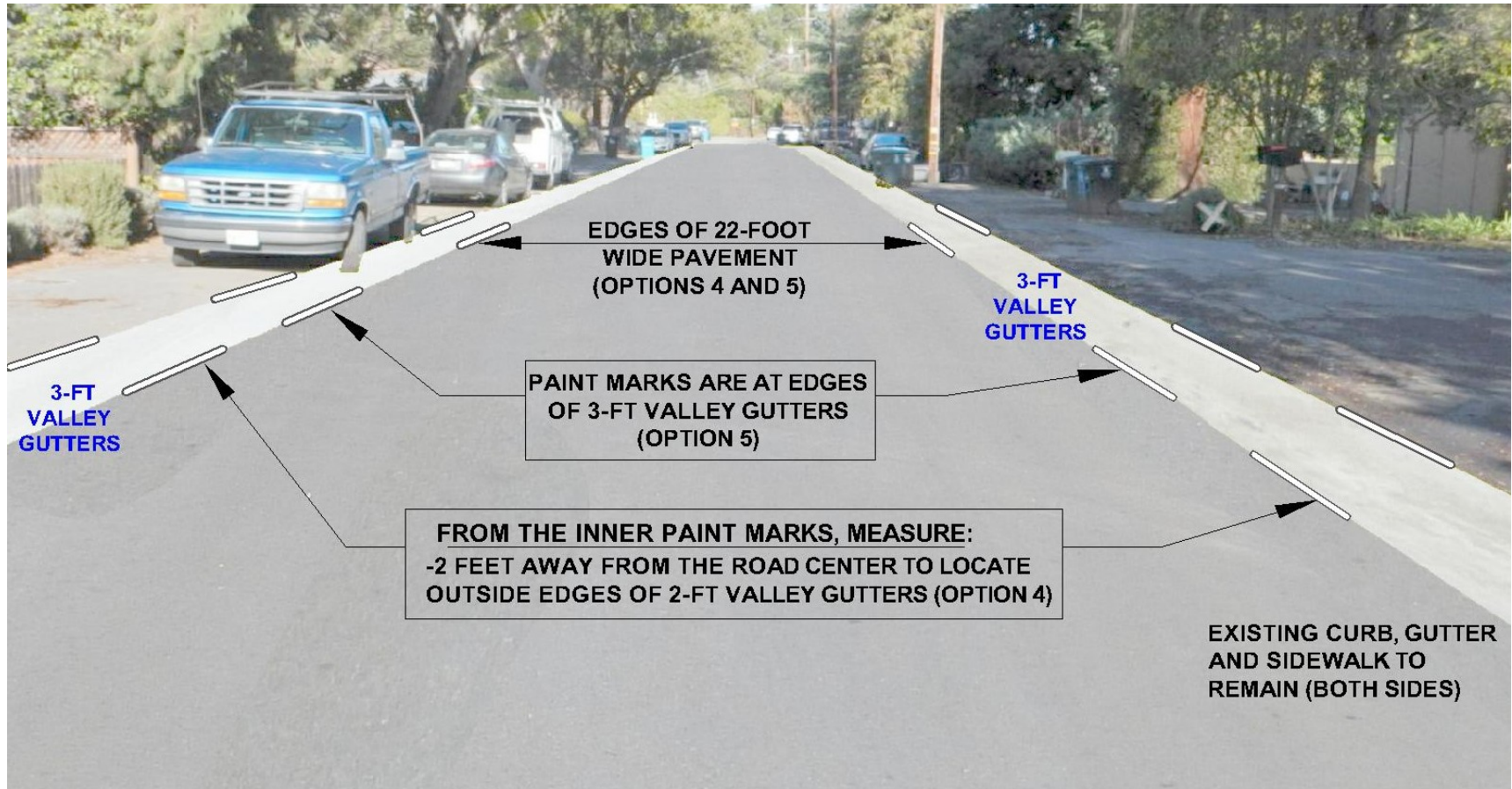

Proposed Process & Timeline

Loyola Avenue

- **February 2020**: Meet with property owners and conduct property owner survey
- **March 2020**: Determine if there is a project and standard to be used
- **Spring 2020**: Develop project scope and design project
- **Summer 2020**: Advertise and bid out project
- **Late Summer 2020**: Project construction

Questions?

COUNTY_{OF} **SAN MATEO**

