



Maguire
TREE CARE, INC.

RECEIVED

Aug 11, 2023

San Mateo County
Planning Division

**EVALUATION AND REQUEST FOR REMOVAL PERMITS FOR 19
TREES LOCATED AT 10707 LA HONDA ROAD, WOODSIDE CA**

Report Prepared For:

Toni Cupal
Healing Cultures
2 Cedar Lane
Woodside, CA 94062

Report Prepared By:

Paul Maguire
Maguire Tree Care, Inc.
ISA Certified Arborist #5204A
Wednesday, May 18, 2022

ASSIGNMENT

I was retained by Toni Cupal to evaluate a number of trees located at 10707 La Honda Rd in Woodside to obtain a permit to remove the trees. The reason for the tree removal is for the modification of an existing driveway/retaining wall and for the addition of a fire truck turn around on the lower area of the property.

OBSERVATIONS

Site Description:

The subject property is located at 10707 La Honda Road in Woodside. The current home on the property is approximately 3600 square feet, and the lot size is approximately 2.5 acres.

The below image taken from google maps shows the property:

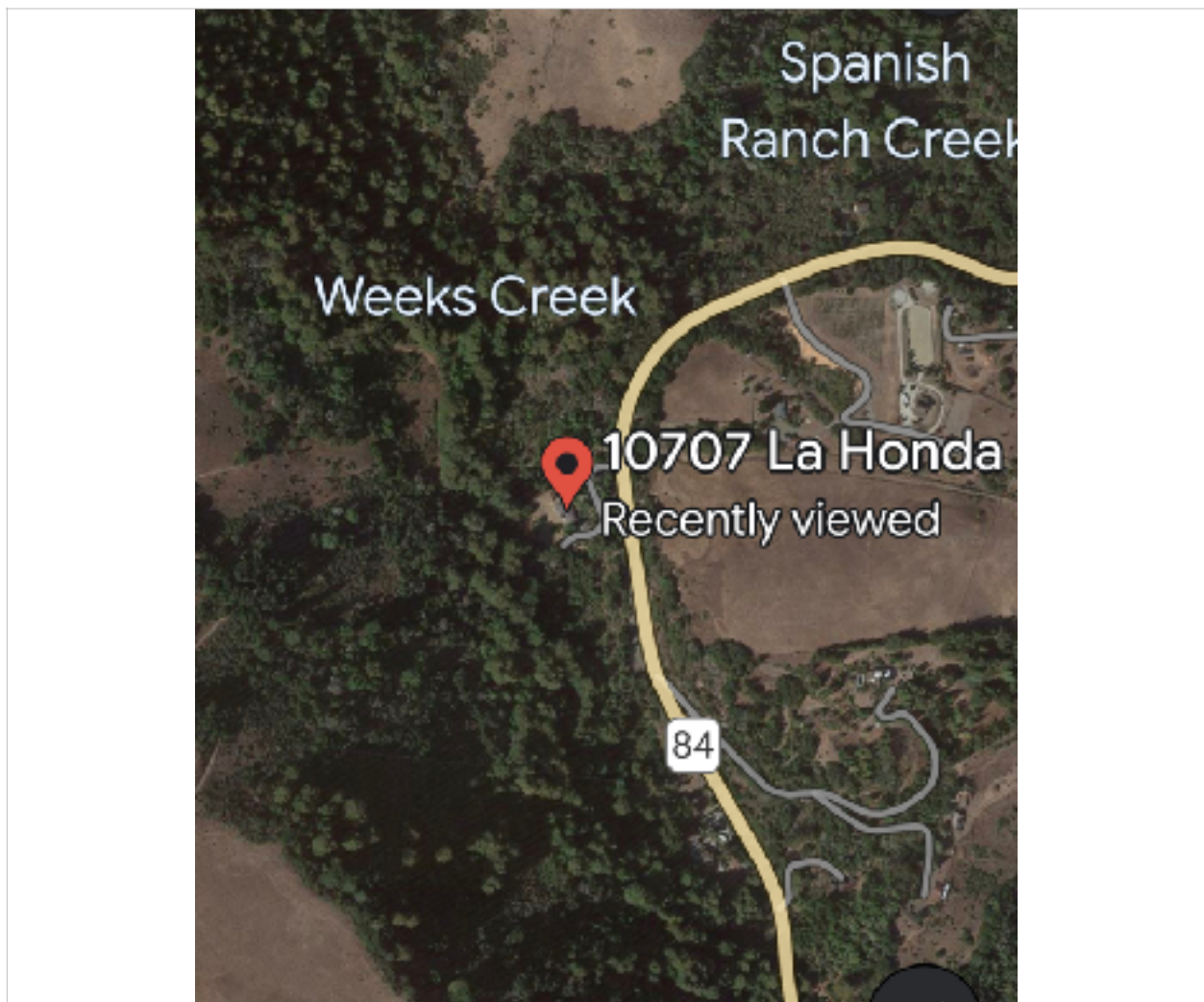

Tree Descriptions:

Tree #	Species	DBH	Height/Spread	Health/Structural rating	Notes
1	Umbrellularia californica	16" (multit)	20' x 12'	Fair/Poor	Topped
2	Umbrellularia californica	18" (multi)	20' x 10'	Fair/Poor	Topped/Fell over
3	Sequoia sempervirens	16"	30' x 14'	Very good/Very good	<u>WILL NOT BE REMOVED</u>
4	Populous nigra	18"	50' x 7'	Poor/Fair	
5	Populous nigra	18"	50' x 4'	Poor/Fair	
6	Populous nigra	16"	50' x 6'	Fair	
7	Populous nigra	20"	60' x 13'	Fair	
8	Sequoia sempervirens	16"	35' x 18'	Very good/Very good	
9	Sequoia sempervirens	30"	40' x 25'	Good/Good	
10	Cedrus deodara	16"	30' x 15'	Fair/Good	
11	Quercus agrifolia	13"	35' x 15'	Poor/Fair	
12	Quercus agrifolia	14.5"	35' x 12'	Poor/Poor	DBH wrong on plan
13	Quercus agrifolia	18"	50' x 20'	Fair/Good	
14	Quercus agrifolia	18"	30' x 20'	Fair	Not mult trunk
15	Quercus agrifolia	14"	35' x 20'	Poor/Fair	
16	Quercus agrifolia	32" (multi)	50' x 30'	Poor/Fair	DBH wrong on plan
17	Quercus agrifolia	19"	45' x 30'	Fair/Good	
18	Quercus agrifolia	44"	50' x 60'	Very poor/Fair	DBH wrong on plan/ suspect infected with SOD
19	Quercus agrifolia	20"	40' x 10'	Poor/Fair	DBH wrong on plan

- SIZE/TYPE
- 1 18" BAY
- 2 18" M-BAY
- 3 18" REDWOOD
- 4 18" POPLAR
- 5 18" POPLAR
- 6 18" POPLAR
- 7 20" POPLAR
- 8 18" REDWOOD
- 9 30" REDWOOD
- 10 18" CEDAR
- 11 12" OAK
- 12 12" M-OAK
- 13 18" OAK
- 14 18" M-OAK
- 15 14" OAK
- 16 14" OAK
- 17 18" M-OAK
- 18 18" M-OAK
- 19 15" OAK



bh LANDSCAPE ARCHITECTURE
 tel: 209.652.9399
 1142 2nd Street
 Monterey, CA 93940

NOT FOR CONSTRUCTION

HEALING CULTURES

10707 La Honda Rd.
 Woodside, CA 94062

APN: 079-150-140

Issue set: Preliminary Design
 Issue date: 11 APRIL 2022

Previous Issue

REV	DESCRIPTION	DATE

TREE REMOVAL PLAN

Scale: 1/8" = 1'-0"
 Drawn by: BH

L0.3

Tree site plan/Driveway and Fire Truck turnaround plan



bh LANDSCAPE ARCHITECTURE
 Tel: 209.662.9399
 1142 2nd Street
 Manteca, CA 95940

NOT FOR CONSTRUCTION

Issue set: Preliminary Design
 Issue date: 22 APRIL 2022

Previous Issue
 rev: 0000000000 0000

FIRE TRUCK TURNAROUND

Scale: 3/32" = 1'-0"
 Drawn by: BH

LX.X

Zoom in of Fire Truck turnaround detail



Tree 1 and 2



Tree 3



Tree 4



Tree 5



Tree 6



Tree 7



Group shot of trees 4-7



Tree 8



Tree 9



Tree 10



Tree 11

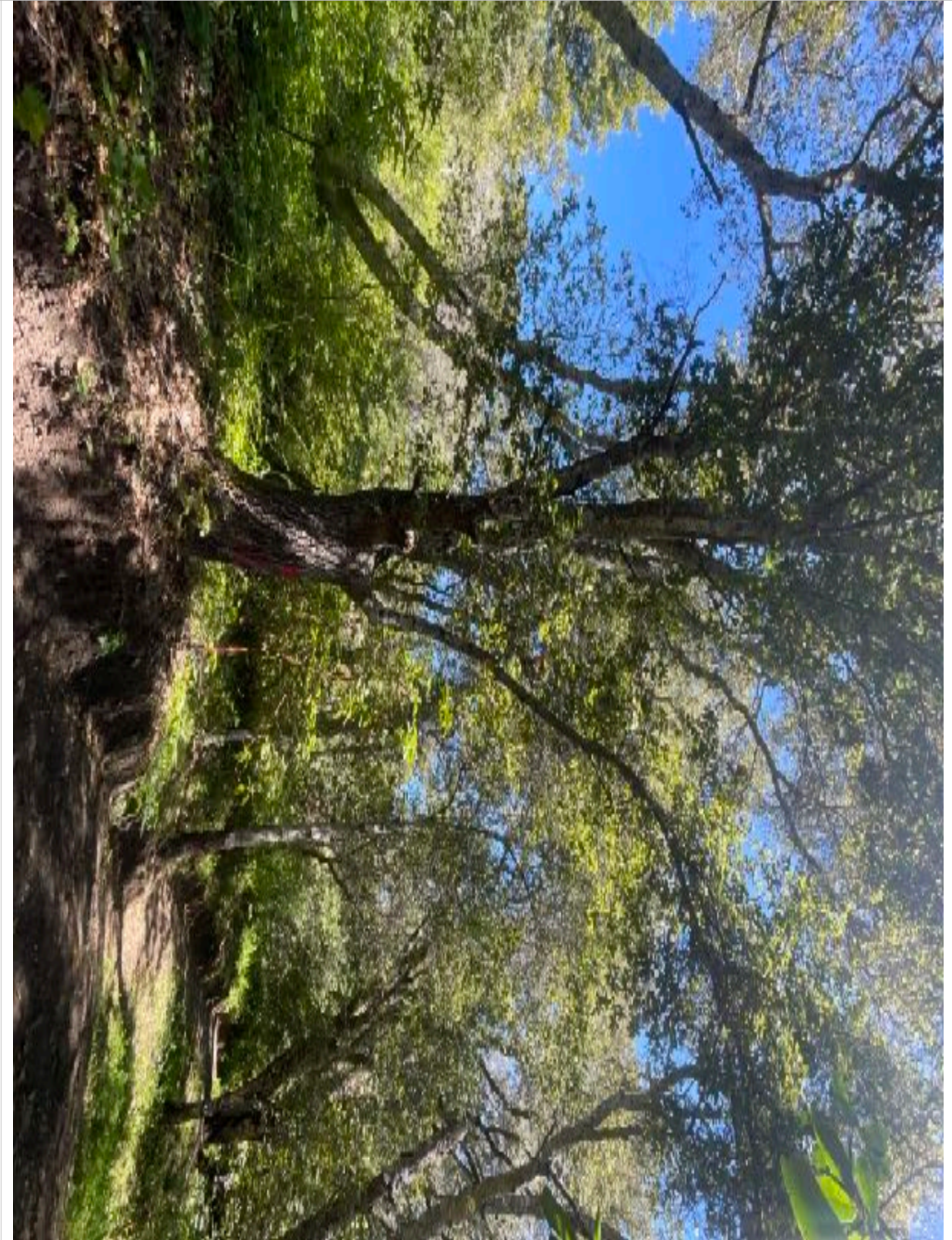

Tree 12



Tree 13



Tree 14



Tree 15



Tree 16



Tree 17



Tree 18

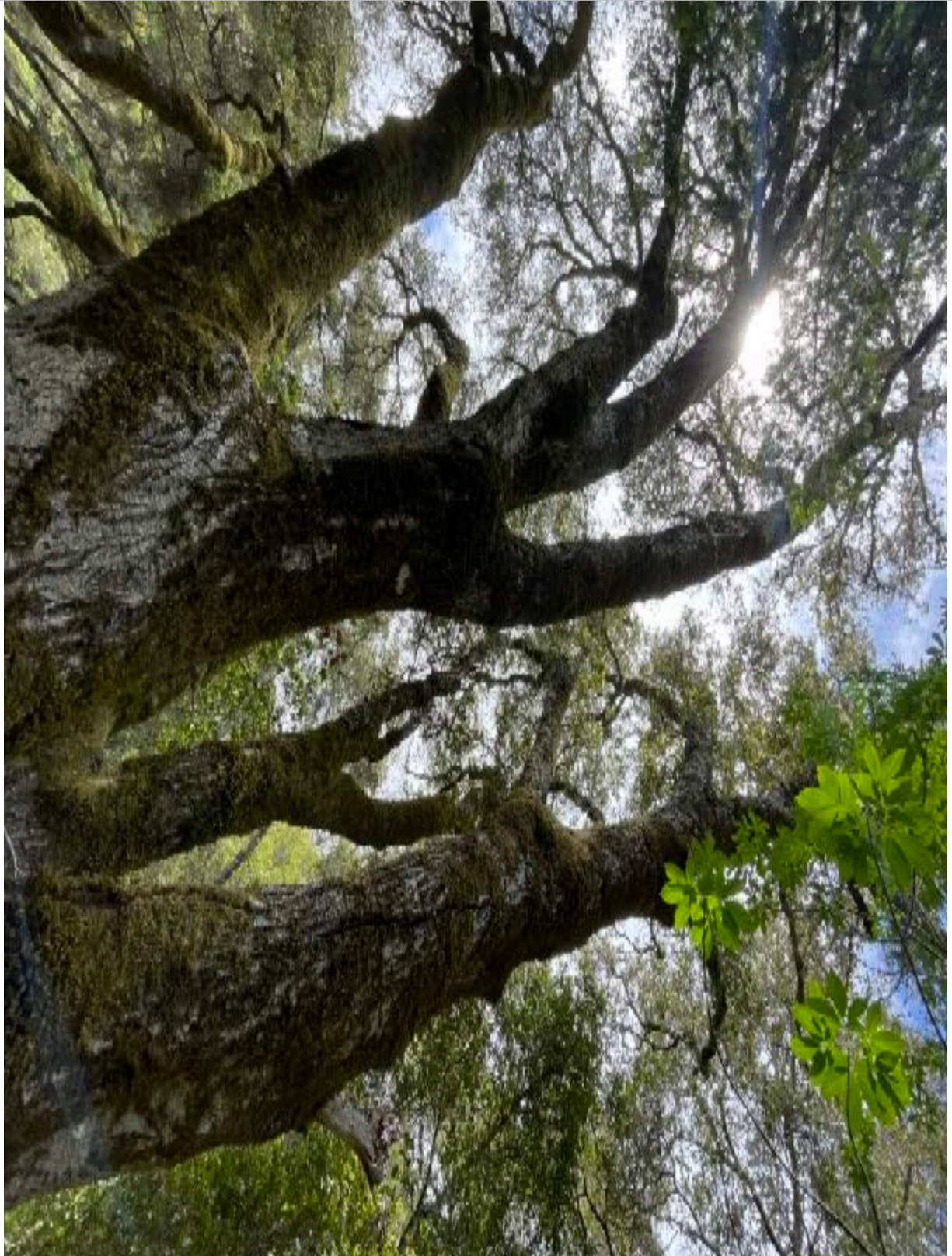

Tree 18 canopy

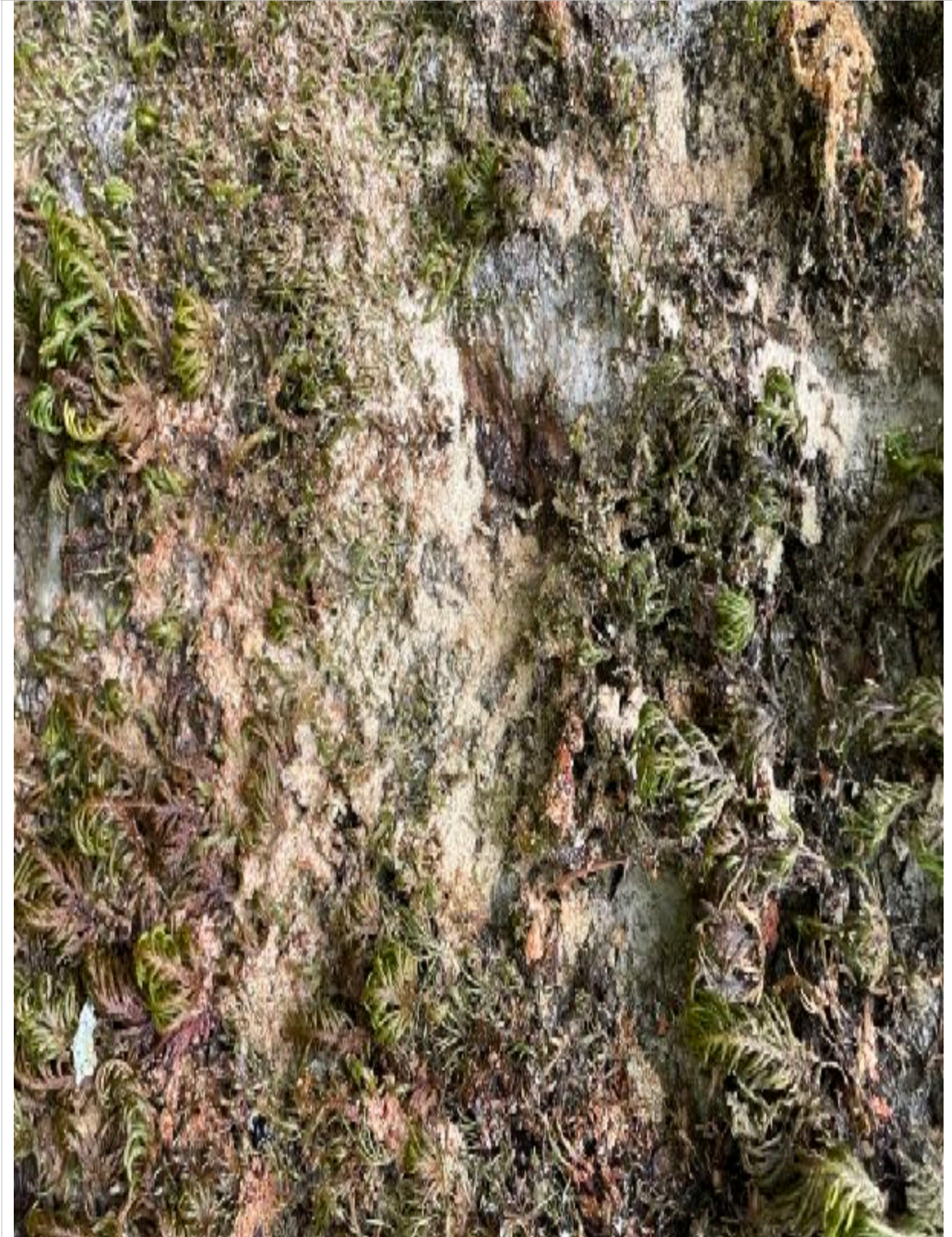

Tree 18, active beetle damage



Tree 18, phytophthora ramorum?



Tree 19

DISCUSSION

The modifications to the driveway as well as the addition of the firetruck turn around will not be able to be done without the removal of the trees included in this report. The exception would be trees 4,5,6 and 7, which are non native poplar trees. These are extremely weedy trees and have the ability (and are currently doing so) to heavily root sprout and take over large areas, suppressing other plant growth in the area. There are perhaps hundreds of other trees on this property, so this is a very small portion of the overall tree population on this site.

New landscaping, along with putting back new trees will be part of the overall plan on this site.

RECOMMENDATIONS

I would like to recommend that removal permits be issued for the removal of the 19 trees contained in this report.

If I can be of further assistance, please do not hesitate to call.

Respectfully submitted,

Paul Maguire
Maguire Tree Care, Inc.
650-245-2620 (cell)