

PROJECT INFORMATION

APN No. 037-132-320
 ADDRESS: 467 Virginia Av., Moss Beach
 ZONING: R-1/S17/DR/CD
 CONSTRUCTION TYPE-

SCOPE OF WORK

Addition / Remodel / Mold & Dry-Rot Repair

LOT AREA:

95.0' x 104.0' = 9,880 Sq.Ft.

FLOOR AREA:

Existing
 Existing Single Family Residence 1,370.00 Sq.Ft.
 Existing Attached Garage 506.00 Sq.Ft.
 Total Existing 1,876.00 Sq. Ft.

Proposed
 Existing Single Family Residence 1,876.00 Sq.Ft.
 Proposed Addition 686.00 Sq.Ft.
 Proposed Garage 510.00 Sq.Ft.
 Proposed Covered Overhang 154.00 Sq.Ft.
 Proposed Porch 144.00 Sq.Ft.
 Total Existing & Proposed 3,370.00 Sq. Ft.
 FAR 34 %

GENERAL NOTES:

All work performed shall comply with the following:

- 2022 California Building Code
- 2022 California Electrical Code
- 2022 California Mechanical Code
- 2022 California Plumbing Code
- 2022 California Fire Code

TABLE OF CONTENTS:

- T-1 Existing / Proposed Site Plan
- T-2 Boundary/Topographic Survey
- A-1 Existing Floor Plan
- A-1.1 Existing Floor/Demo Plan
- A-2 Proposed Floor Plan
- A-3 Front Elevation
- A-3.1 Front Elevation Finishes
- A-4 Rear Elevation
- A-5 Left & Right Side Elevations
- A-6 Roof Framing Plan
- A-7 Section Drawings
- A-8 Exterior Details
- C-0 Title Sheet
- C-1 Notes Sheet
- C-2 Grading and Utility Plan
- C-3 Erosion and Sediment Control Plan
- C-3.1 Best Management Practices (BMP's)
- C-4 Detail Sheet

CONSTRUCTION HOURS

Weekdays 8:00 am to 7:00 pm
 Saturday 9:00 am to 6:00 pm
 Sundays & Holidays No Work Is Allowed
 (see City of Moss Beach Municipal Code)

CONSTRUCTION HOURS CITY PUBLIC RIGHT -OF- WAY

limited to weekdays and Non-City Holidays between 8:00 a.m. and 5:00 p.m.

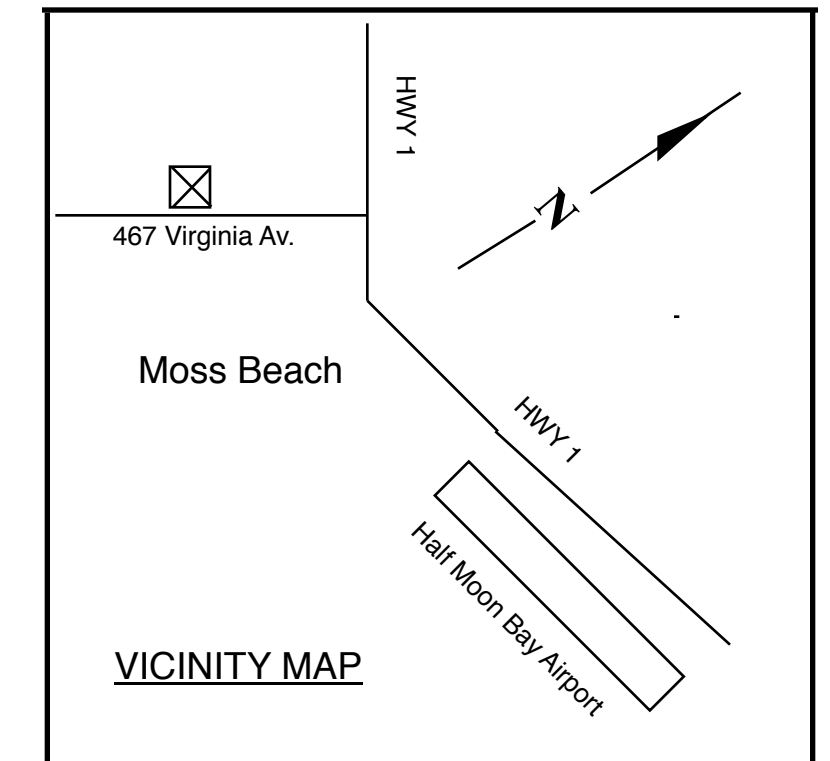

Project: Rossi Residence
 467 Virginia Av.
 Moss Beach Ca. 94038

EXISTING / PROPOSED SITE PLAN
 Scale: 1/8" = 1'-0"

Prepared By: J.R. Wasmann
 153 14th Av.
 San Mateo, Ca. 94402
 (650) 703-2845
 jackwasmann@comcast.net

Revisions:

Sheet: T - 1 of T - 2
 Date: 7/8/25

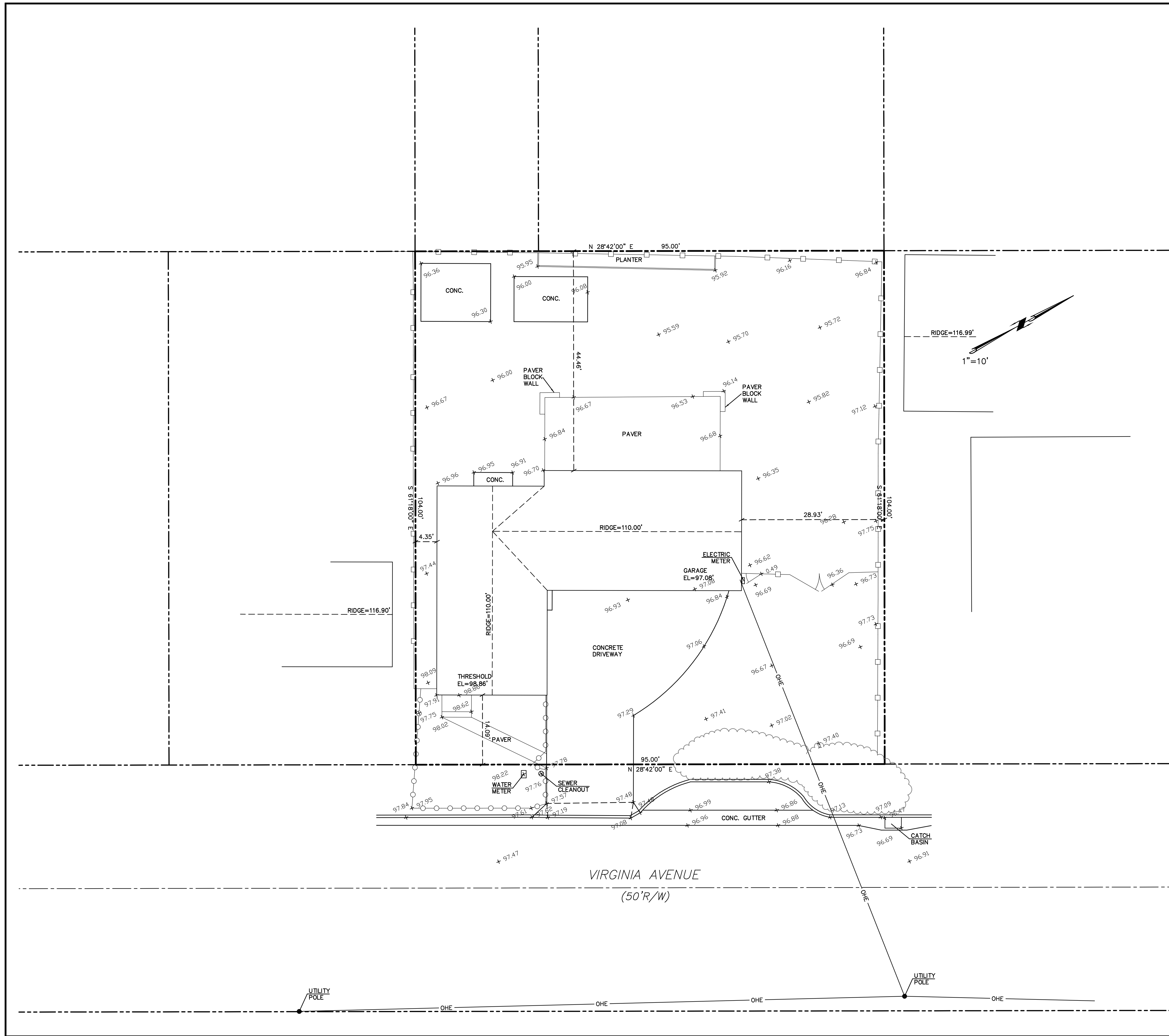

BENCHMARK STATEMENT:
 THE ELEVATIONS SHOWN ARE ON AN ASSUMED DATUM.

SURVEYOR'S STATEMENT:
 THIS TOPOGRAPHIC SURVEY WAS MADE BY ME OR UNDER MY DIRECTION ON THE GROUND AND REPRESENTS MEASUREMENTS MADE JUNE 2025. THE BOUNDARY SHOWN IS A RECORD BOUNDARY ONLY. A TITLE REPORT WAS NOT PROVIDED TO THE SURVEYOR BY THE CLIENT. NO PROPERTY CORNERS WERE FOUND ON THE SUBJECT PROPERTY AND NO WARRANTY IS MADE ABOUT THE BOUNDARY SHOWN. NO EASEMENTS ARE SHOWN.

SAVOR P. MICALLEF
 LAND SURVEYOR, LS 8289
 (805) 709-2423

06-12-25
 DATE

SAVOR P. MICALLEF LAND SURVEYING
 221 WOODBINE DRIVE
 SAN FRANCISCO, CA 94080
 805/709-2423

TOPOGRAPHIC SURVEY OF PORTION OF
 467 VIRGINIA AVENUE
 CITY OF MOSS BEACH UNINCORPORATED SAN MATEO COUNTY CALIFORNIA

Revisions	
No.	Description

Date: 06-12-25
 Scale: 1"=10'
 Design: SPM
 Drawn: SPM
 Approved: SPM
 Job No.:

Drawing Number: 1 OF 1

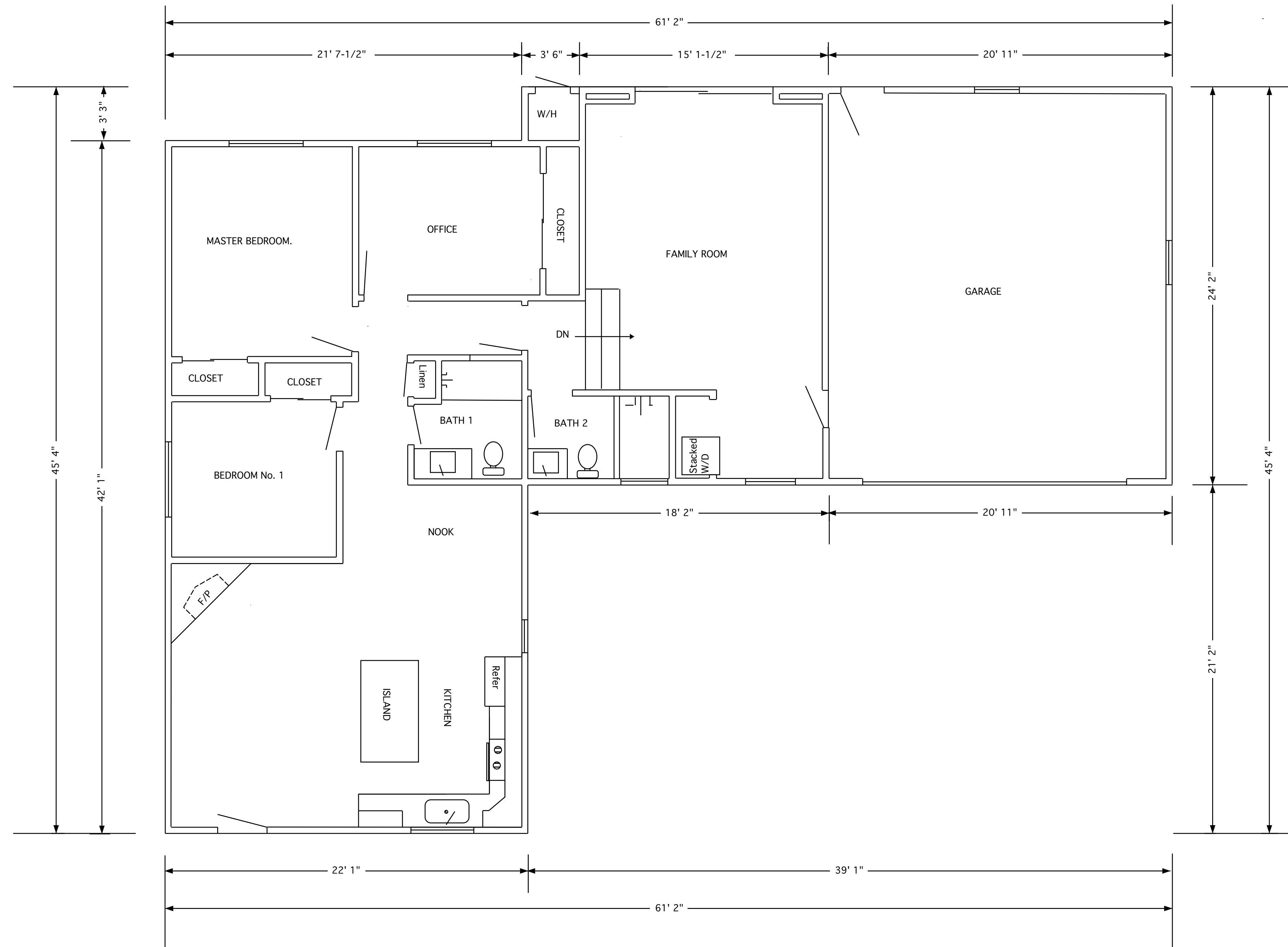

EXISTING FLOOR PLAN
 1/4" = 1'-0"

Project: Rossi Residence
 467 Virginia Av.
 Moss Beach, Ca. 94038

EXISTING FLOOR PLAN

Prepared By: J.R. Wasmann
 153 14th Av.
 San Mateo, Ca. 94402
 (650) 703-2845
 jackwasmann@comcast.net

Revisions:

Sheet: A - 1 of A - 8
 Date: 7/8/25

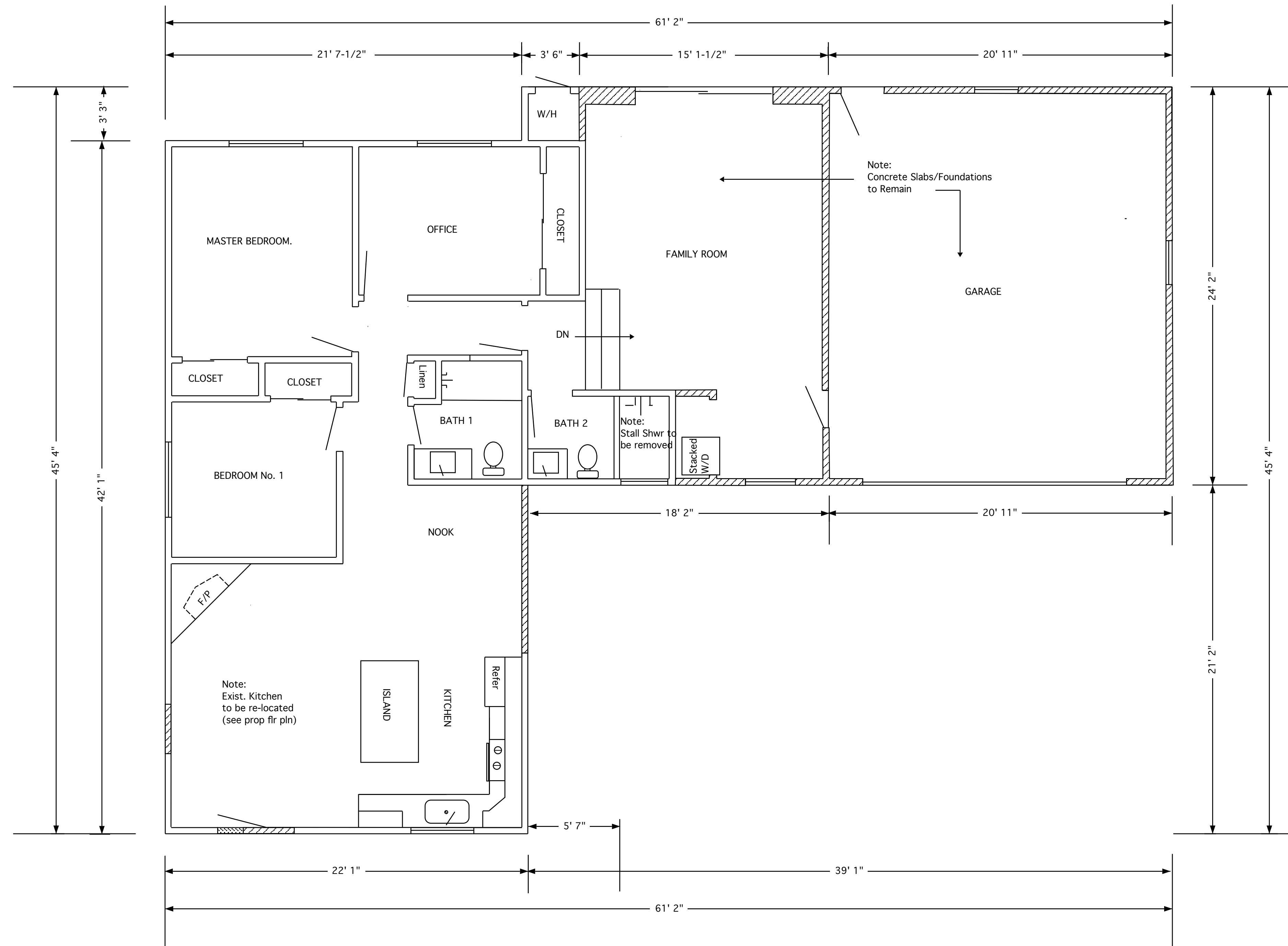

EXISTING / DEMOLITION FLOOR PLAN
 1/4" = 1'-0"

WALLS TO BE REMOVED :

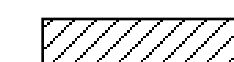

WALLS TO BE IN-FILLED:



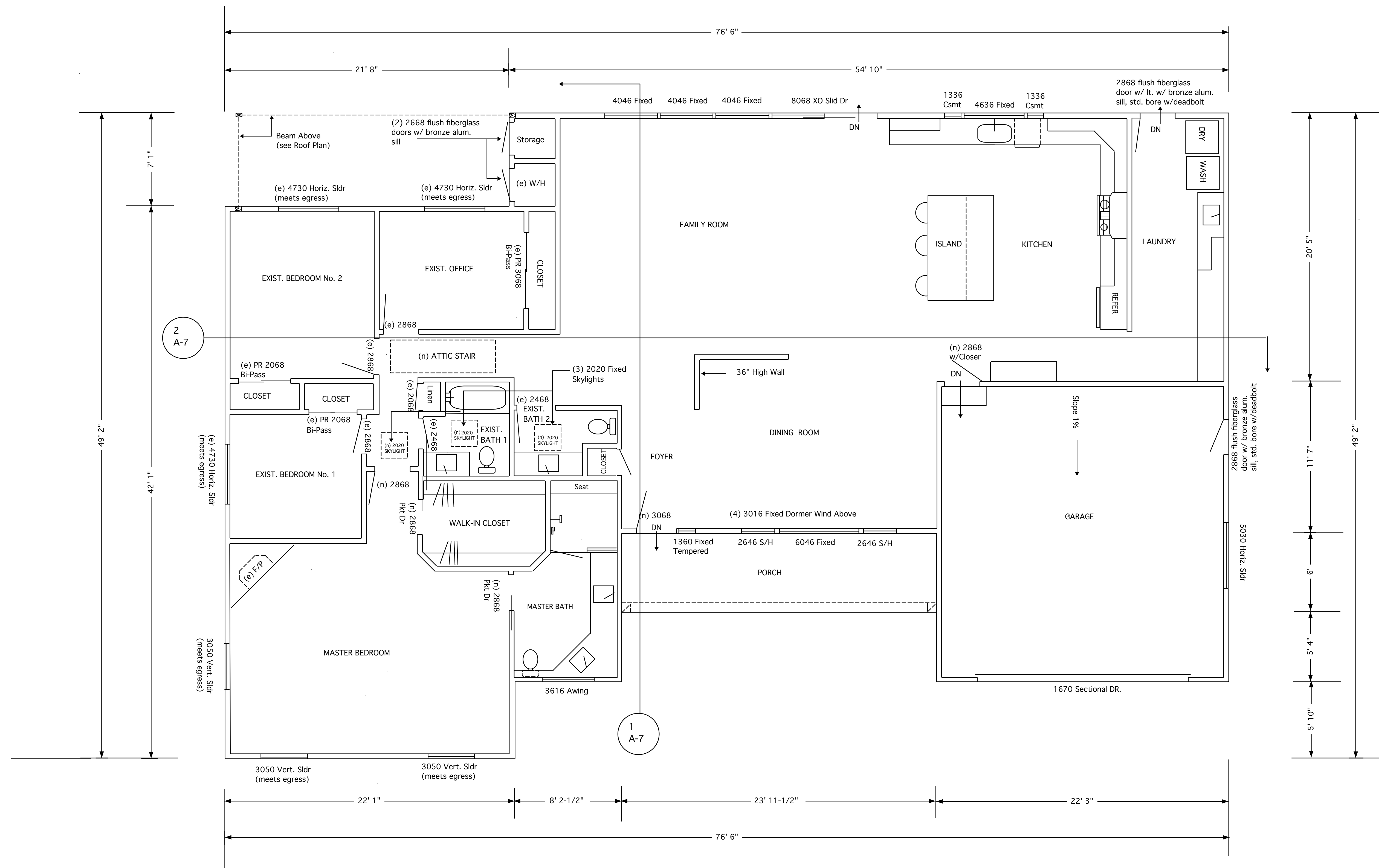

PROPOSED FLOOR PLAN
1/4" = 1'-0"

Project: Rossi Residence
467 Virginia Av.
Moss Beach, Ca. 94038

PROPOSED FLOOR PLAN

Prepared By: J.R. Wasmann
153 14th Av.
San Mateo, Ca. 94402
(650) 703-2845
jackwasmann@comcast.net

Revisions:

Sheet: A - 2 of A - 8
Date: 7/8/25



PROPOSED FRONT ELEVATION
 1/4" = 1'-0"

Project: Rossi Residence
 467 Virginia Av.
 Moss Beach, Ca. 94038

FRONT ELEVATION

Prepared By: J.R. Wasmann
 153 14th Av.
 San Mateo, Ca. 94402
 (650) 703-2845
 jackwasmann@comcast.net

Revisions:

Sheet: A - 3 of A - 8
 Date: 7/8/25

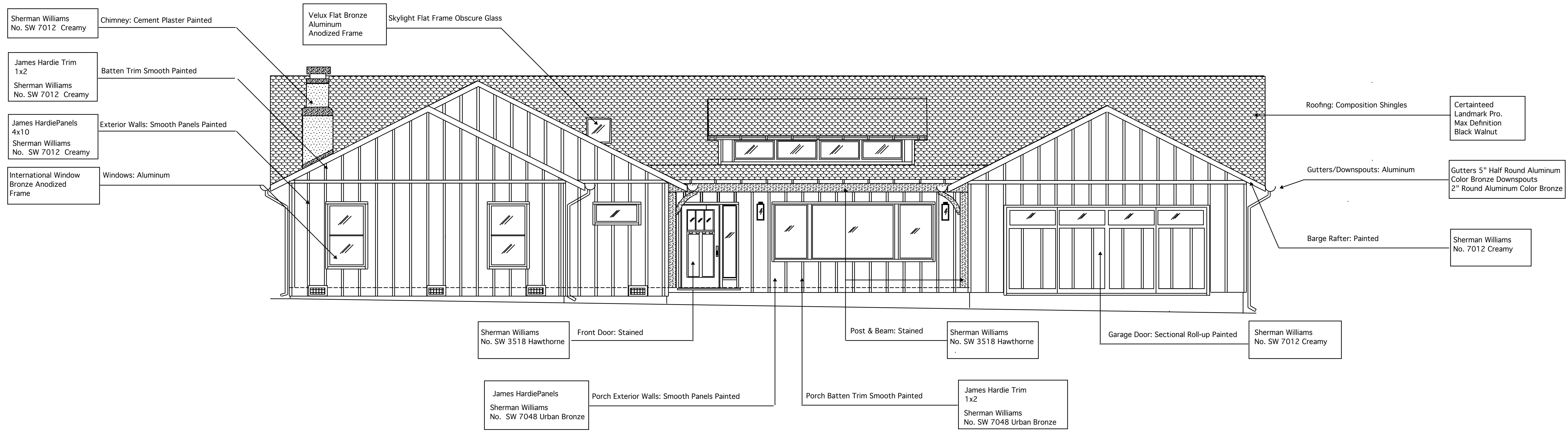

PROPOSED FINISHES ALL ELEVATIONS

<p>Project: Rossi Residence 467 Virginia Av. Moss Beach, Ca. 94038</p>	<p>PROPOSED FINISHES ALL ELEVATIONS</p>	<p>Prepared By: J.R. Wasmann 153 14th Av. San Mateo, Ca. 94402 (650) 703-2845 jackwasmann@comcast.net</p>	<p>Revisions:</p>	<p>Sheet: A - 3.1 of A - 8 Date: 7/8/25</p>
--	---	---	-------------------	---

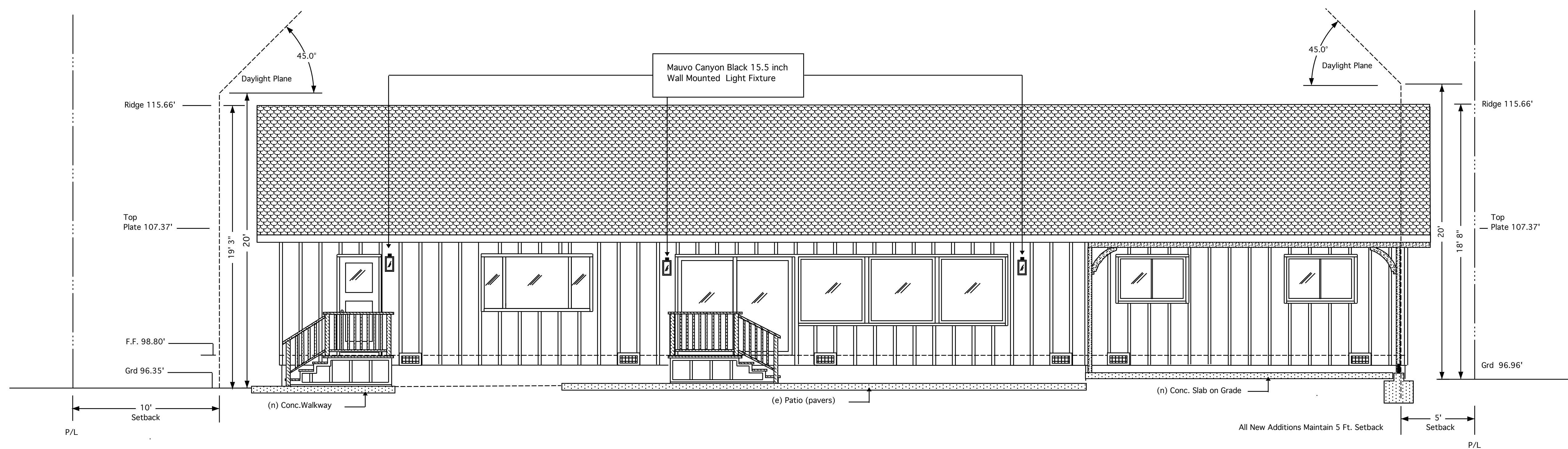

PROPOSED REAR ELEVATION
1/4" = 1'-0"

Project: Rossi Residence
467 Virginia Av.
Moss Beach, Ca. 94038

FRONT ELEVATION

Prepared By: J.R. Wasmann
153 14th Av.
San Mateo, Ca. 94402
(650) 703-2845
jackwasmann@comcast.net

Revisions:

Sheet: A - 4 of A - 8
Date: 7/8/25

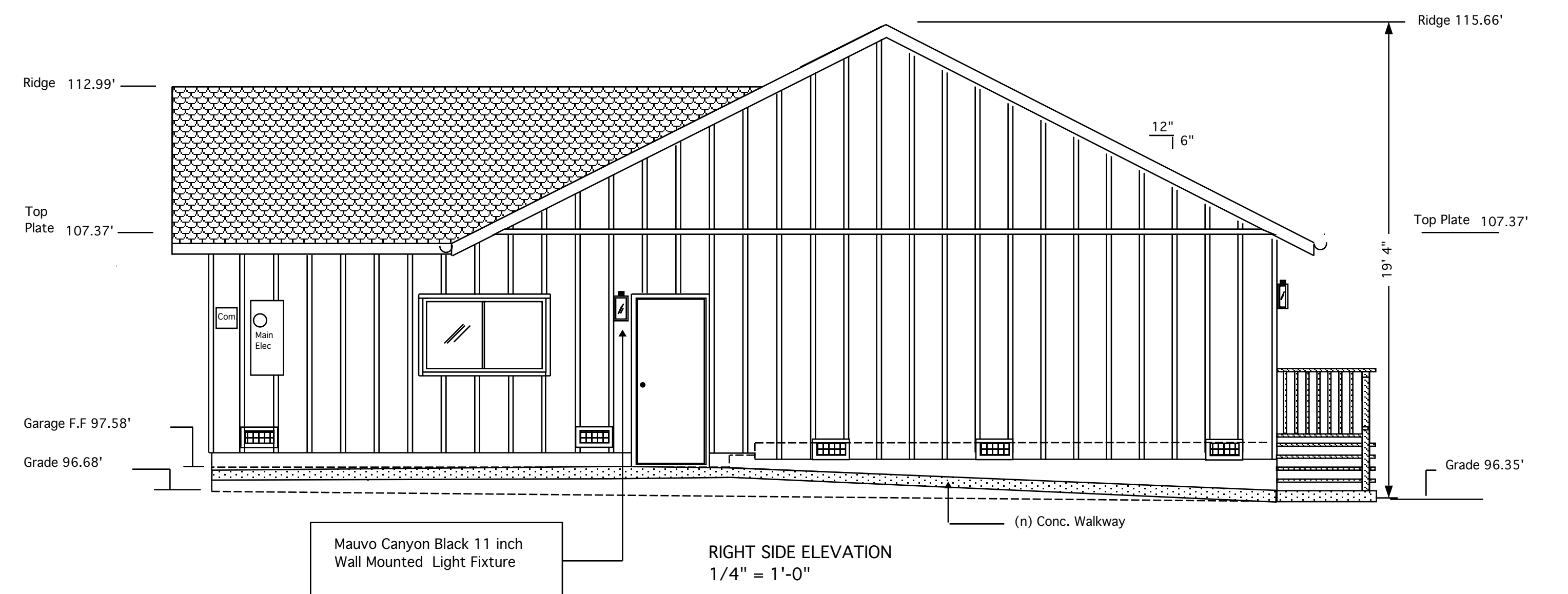
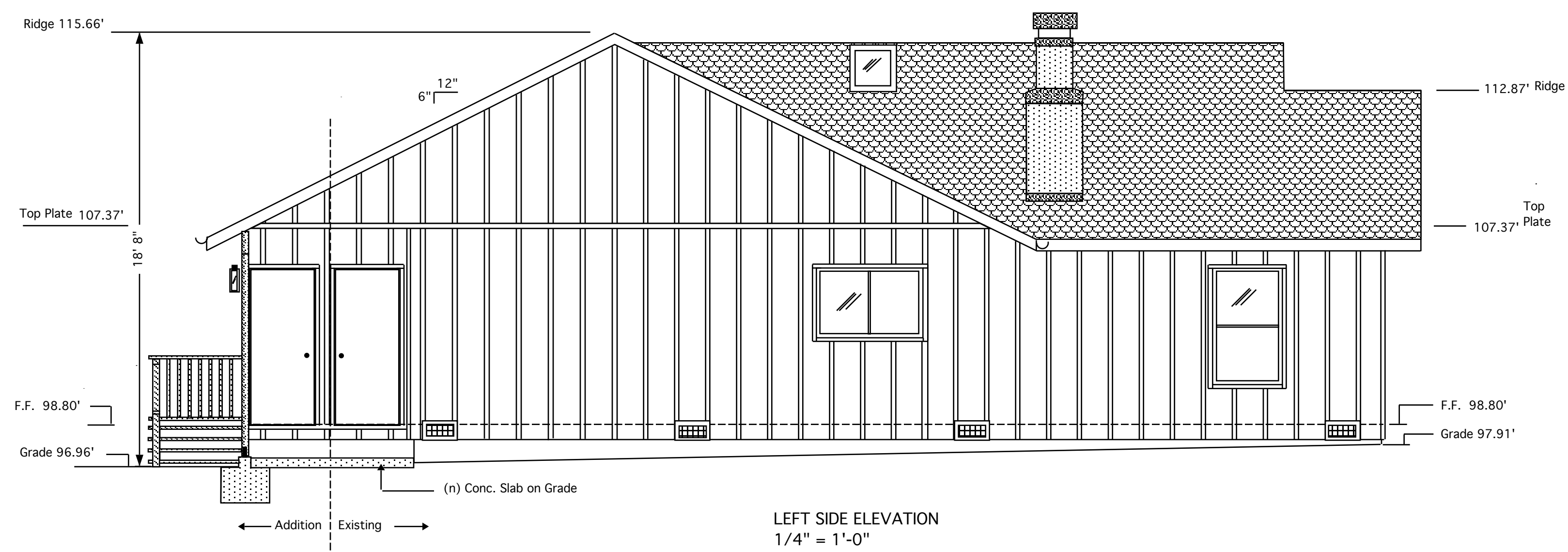

Project: Rossi Residence
467 Virginia Av.
Moss Beach, Ca. 94038

PROPOSED SIDE ELEVATIONS

Prepared By: J.R. Wasmann
153 14th Av.
San Mateo, Ca. 94402
(650) 703-2845
jackwasmann@comcast.net

Revisions:

Sheet: A - 5 of A - 8
Date: 7/8/25

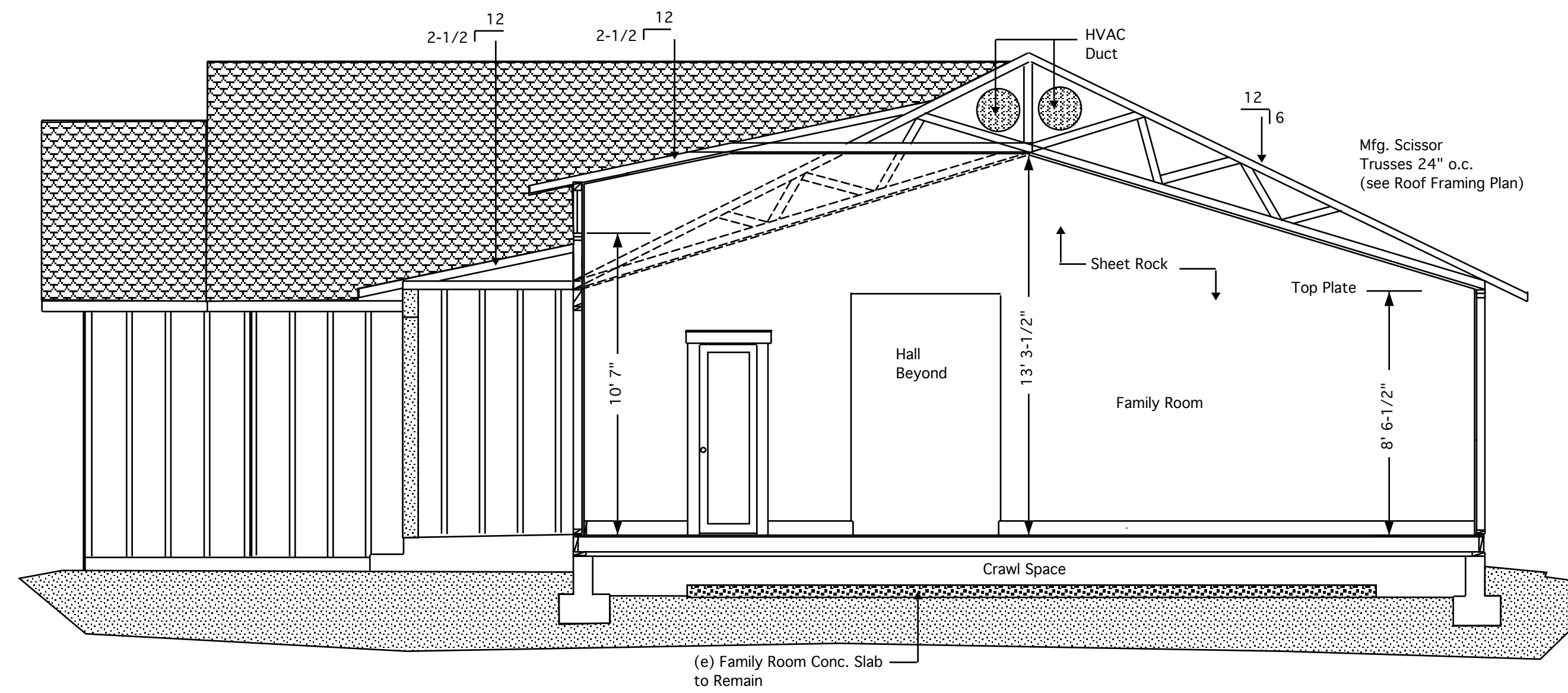

1
A-7 PROPOSED SECTION
1/4" = 1'-0"

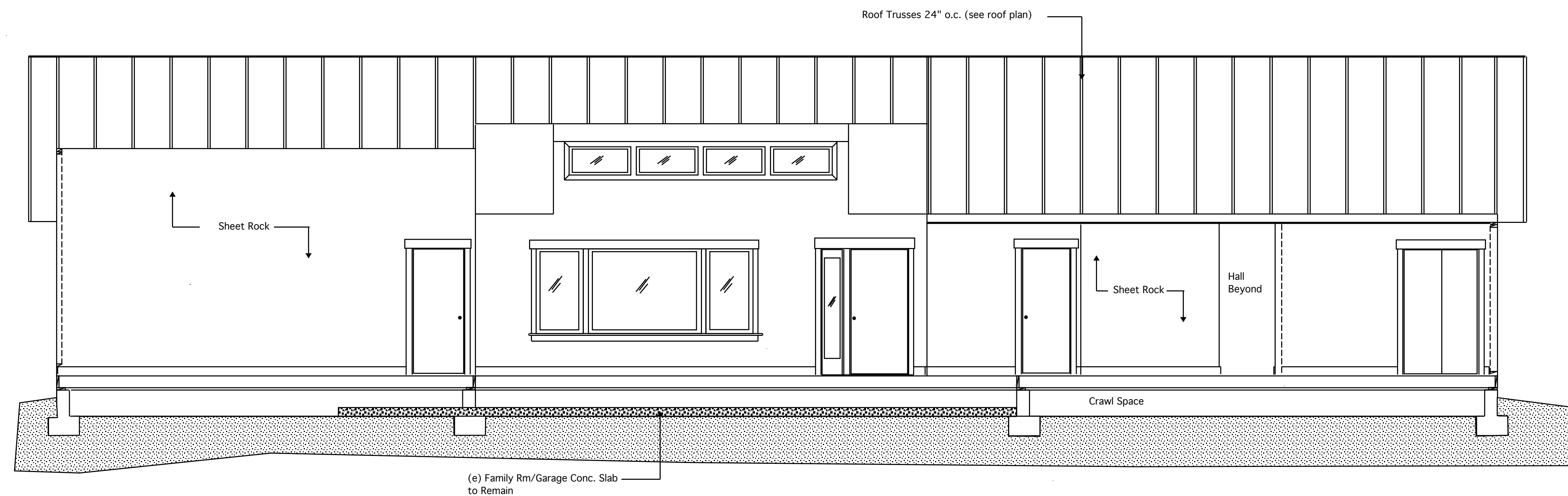

2
A-7 PROPOSED SECTION
1/4" = 1'-0"

Project: Rossi Residence
467 Virginia Av.
Moss Beach, Ca. 94038

PROPOSED SECTION

Prepared By: J.R. Wasmann
153 14th Av.
San Mateo, Ca. 94402
(650) 703-2845
jackwasmann@comcast.net

Revisions:

Sheet: A -7 of A - 8

Date: 7/8/25

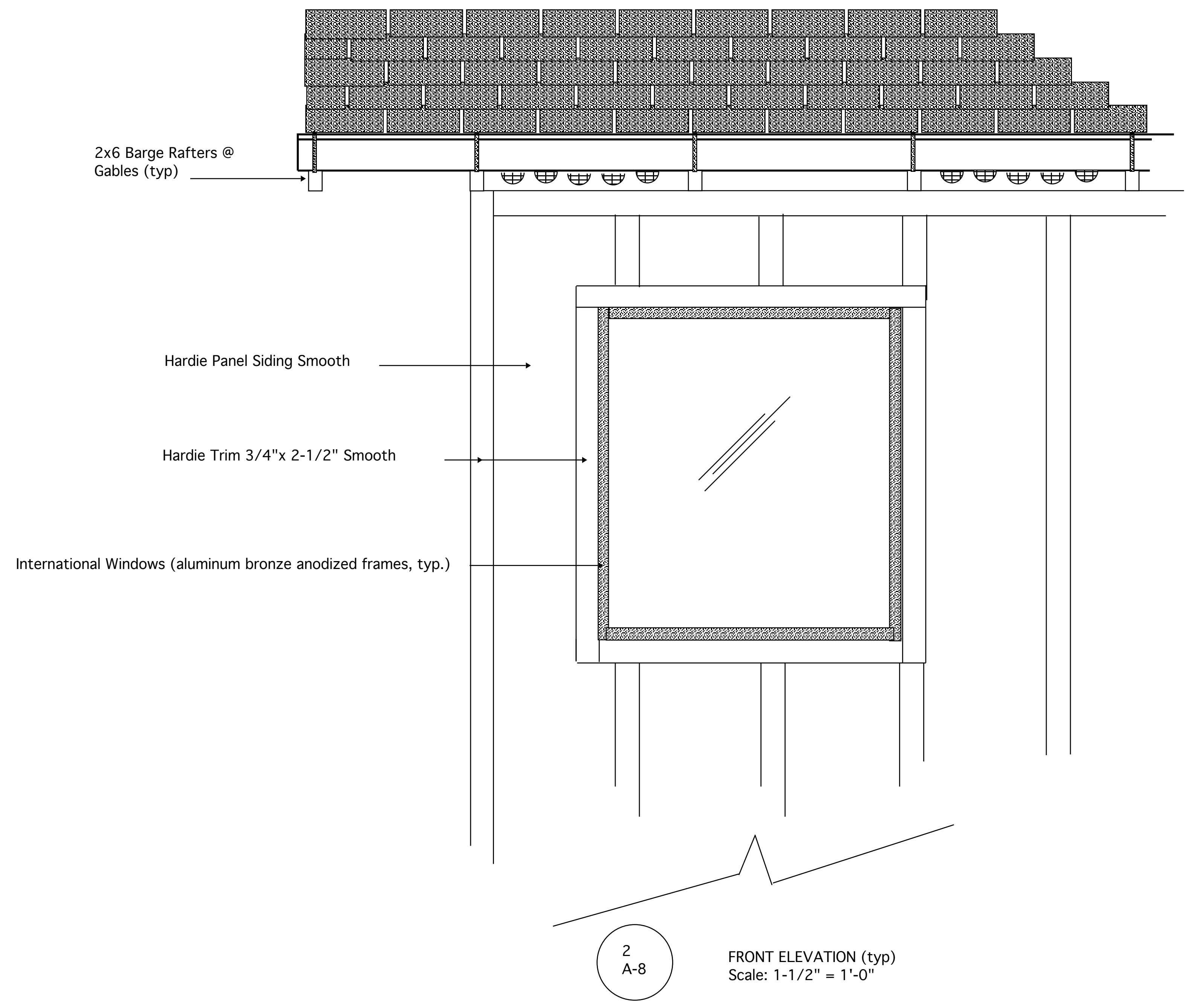
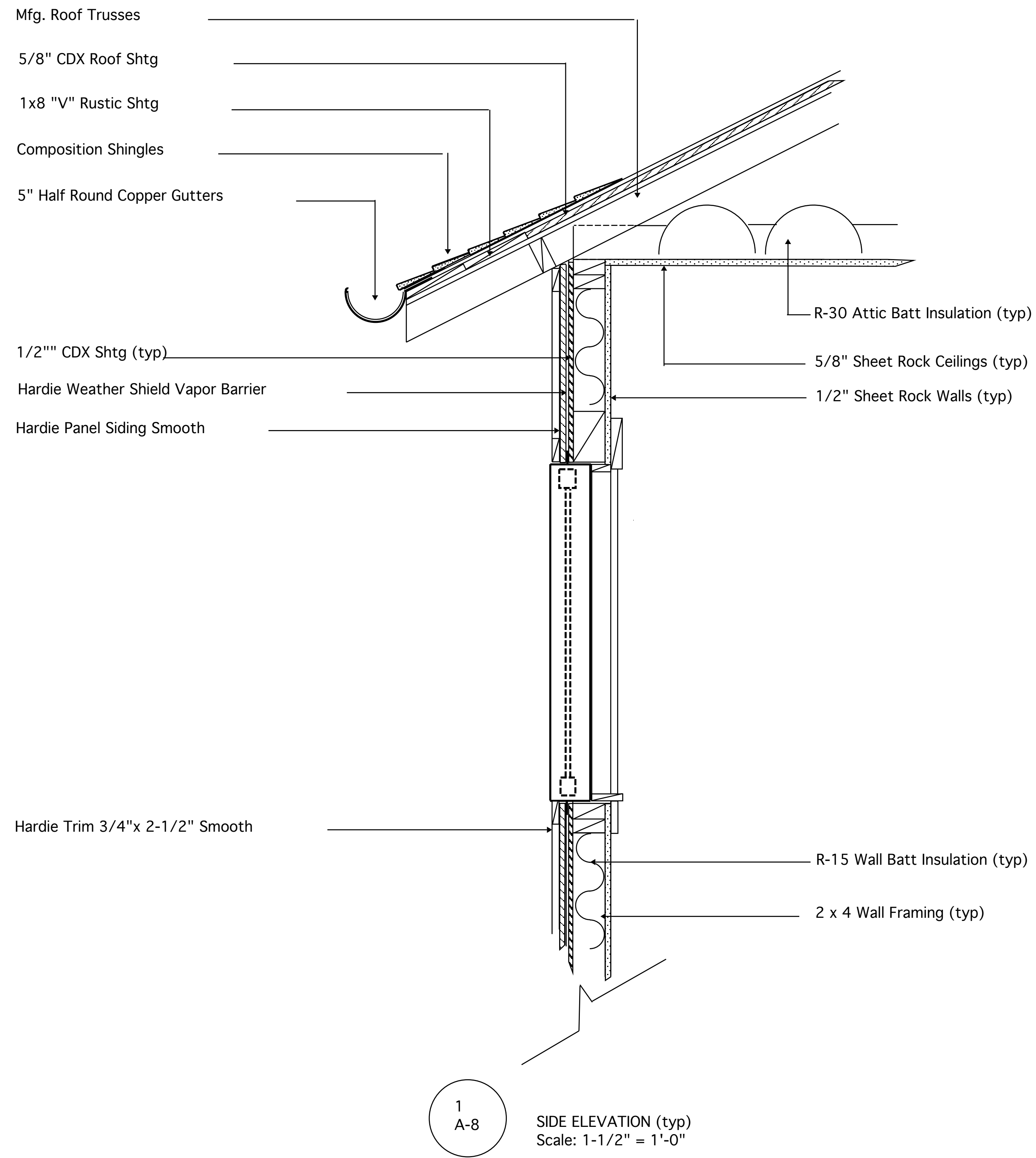

Project: Rossi Residence
467 Virginia Av.
Moss Beach, Ca. 94038

EXTERIOR DETAILS

Prepared By: J.R. Wasmann
153 14th Av.
San Mateo, Ca. 94402
650 703 2845
jackwasmann@comcast.net

Revisions:

Sheet: A - 8 of A-8

Date: 7/8/25

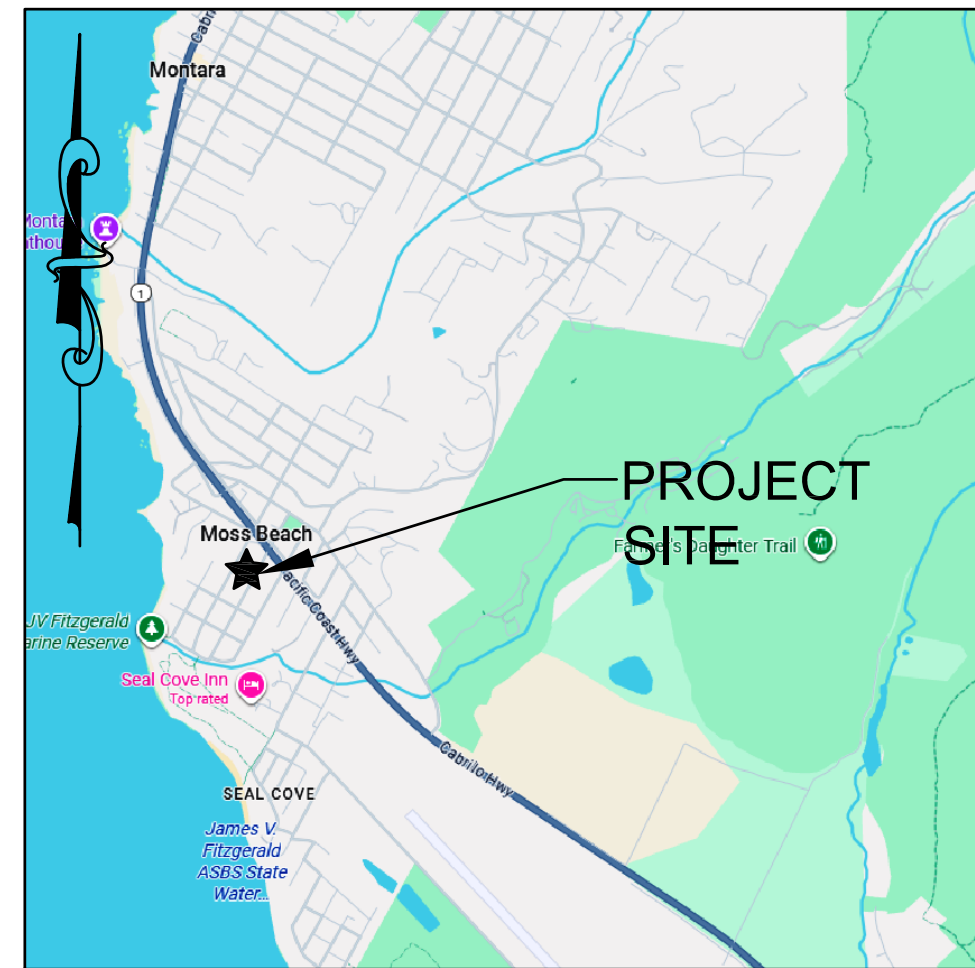

VICINITY MAP
N.T.S.

ROSSI RESIDENCE

467 VIRGINIA AVENUE

MOSS BEACH (SMCO), CA 94038

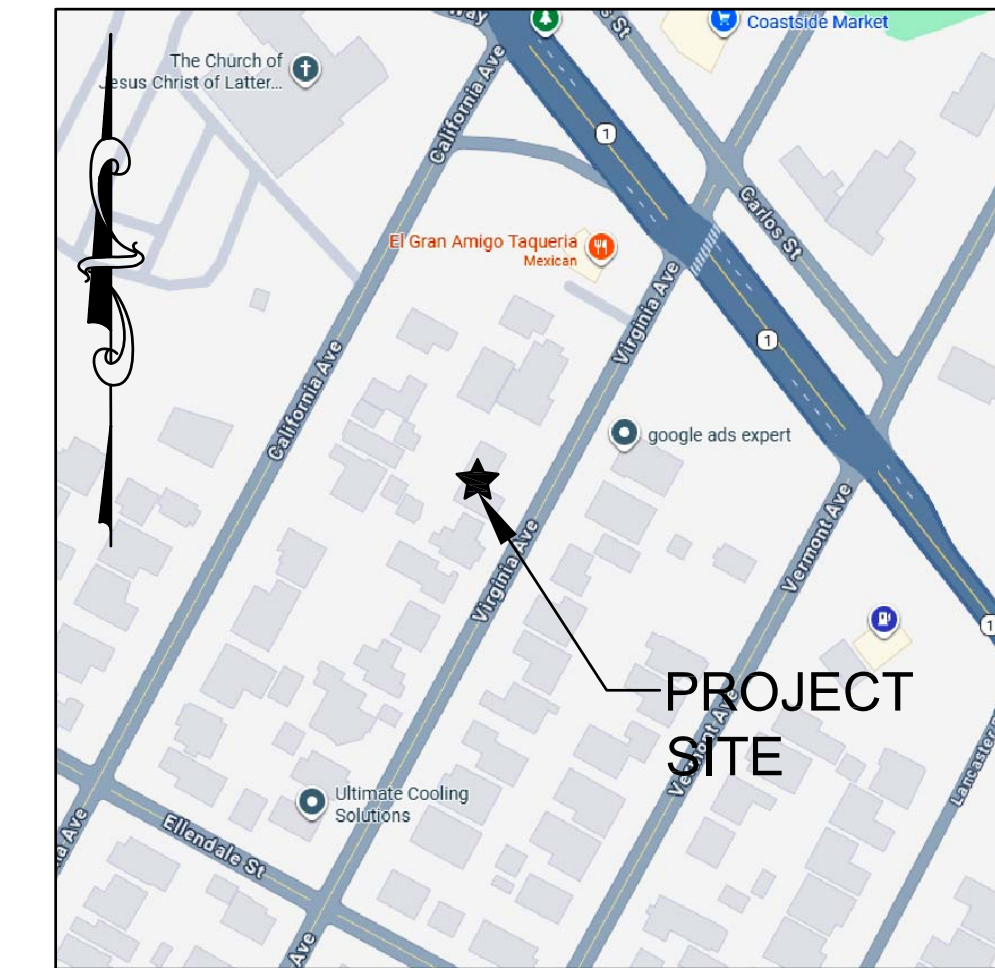

LOCATION MAP
N.T.S.

ABBREVIATIONS

AB	AGGREGATE BASE
AC	ASPHALT CONCRETE
AD	AREA DRAIN
ATD	ATRIUM DRAIN
BFP	BACK FLOW PREVENTION DEVICE
BW	BOTTOM OF WALL ELEVATION
CB	CATCH BASIN
CL	CENTER LINE
CS	CRAWL SPACE ELEVATION
CIP	CAST IRON PIPE
CONC	CONCRETE
DD	DECK DRAIN
DDCV	DOUBLE DETECTOR CHECK VALVE
DG	DECOMPOSED GRANITE
DIP	DUCTILE IRON PIPE
DS	ROOF DOWN SPOUT
DWY	DRIVEWAY
(E)	EXISTING
ELEC	ELECTRICAL
EM	ELECTRICAL METER
EP	EDGE OF PAVEMENT
FC	FACE OF CURB ELEVATION
FDC	FIRE DEPARTMENT CONNECTION
FF	FINISHED FLOOR ELEVATION
FG	FINISHED GROUND ELEVATION
FL	FLOW LINE ELEVATION
FM	FORCE MAIN LINE
FS	FINISHED SURFACE ELEVATION
FP	FINISHED PAVEMENT ELEVATION
FW	FIRE WATER LINE
GB	GRADE BREAK
GM	GAS METER
GR	GRATE ELEVATION
GV	GATE VALVE
HP	HIGH POINT
HW	HEATED WATER LINE
INV	PIPE INVERT ELEVATION
JT	JOINT TRENCH
JP	JOINT POLE
LD	LANDSCAPE DRAIN
LF	LINEAR FEET
LP	LOW POINT
(N)	NEW
PIV	POST INDICATOR VALVE
POC	POINT OF CONNECTION
RIM	RIM ELEVATION
S	SLOPE
SAP	SEE ARCHITECTURAL PLANS
SBD	STORM SUB DRAIN
SBDCO	STORM SUB DRAIN CLEANOUT
SD	STORM DRAIN
SDCO	STORM DRAIN CLEANOUT
SGR	SEE GEOTECHNICAL REPORT
SICB	SIDE INLET CATCH BASIN
SLP	SEE LANDSCAPE PLANS
SPP	SEE PLUMBING PLANS
SS	SANITARY SEWER
SSCO	SANITARY SEWER CLEANOUT
SSP	SEE STRUCTURAL PLANS
TW	TOP OF WALL ELEVATION
TYP	TYPICAL
VD	PIPE VERTICAL DROP
W	DOMESTIC WATER LINE
WM	WATER METER

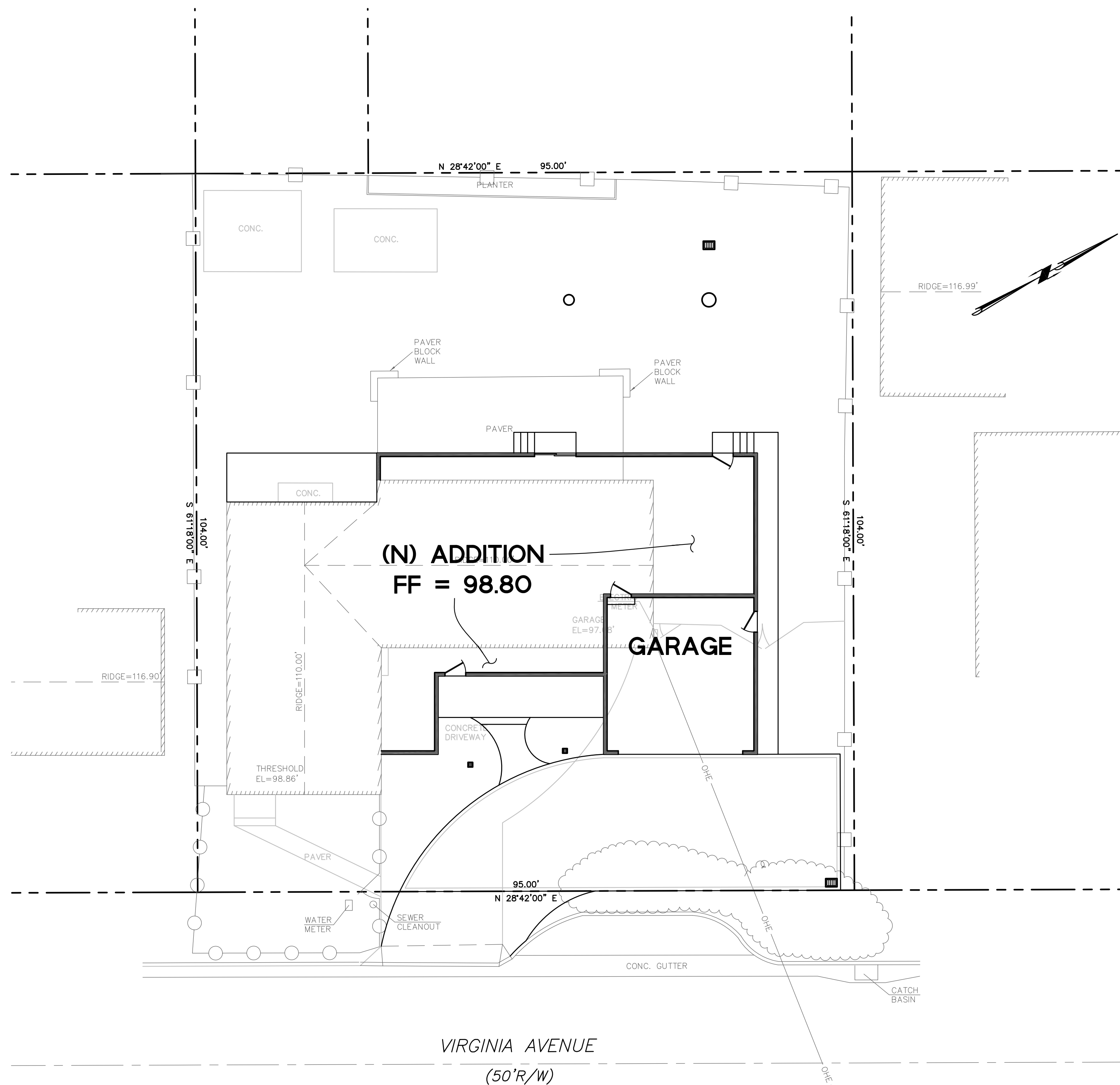

LEGEND:

EXISTING	PROPOSED	LEGEND:
SS	SS	SANITARY SEWER
SD	SD	STORM DRAIN
	---	STORM SUB-DRAIN (PERFORATED PIPE)
	---	TRANSITION FROM PERF. PIPE TO SOLID PIPE
FM	FM	FORCE MAIN
FW	FW	FIRE WATER LINE
W	W	DOMESTIC WATER SERVICE
IRR	IRR	IRRIGATION SERVICE
G	G	NATURAL GAS
E	E	ELECTRIC
JT	JT	JOINT TRENCH
X	X	FENCE
○	○	CLEAN OUT
⊗	⊗	DOUBLE DETECTOR CHECK VALVE
⊕	⊕	POST INDICATOR VALVE
⊖	⊖	VALVE
⊙	⊙	METER BOX
⊚	⊚	STREET LIGHT
⊛	⊛	AREA DRAIN
⊜	⊜	CATCH BASIN
⊝	⊝	FIRE HYDRANT
⊞	⊞	FIRE DEPARTMENT CONNECTION
⊟	⊟	BENCHMARK
⊠	⊠	MANHOLE
⊡	⊡	SIGN
⊢	⊢	DOWNSPOUT
⊣	⊣	SPLASH BLOCK
⊤	⊤	CONTOURS
⊥	⊥	PROPERTY LINE
⊦	⊦	SETBACK
⊧	⊧	GRASS SWALE
⊨	⊨	RETAINING WALL/ BUILDING STEMWALL
⊩	⊩	(E) TREE TO BE REMOVED

SHEET INDEX

SHEET NO.	DESCRIPTION
C-0	TITLE SHEET
C-1	NOTES SHEET
C-2	GRADING AND UTILITY PLAN
C-3	EROSION AND SEDIMENT CONTROL PLAN
C-3.1	BEST MANAGEMENT PRACTICES (BMPs)
C-4	DETAIL SHEET

HYDROLOGY

(E) IMPERVIOUS AREA	(N) IMPERVIOUS AREA	REQUIRED STORAGE VOL.	STORAGE VOL. PROVIDED
3,766 SF	3,945 SF	111 CF	116 CF

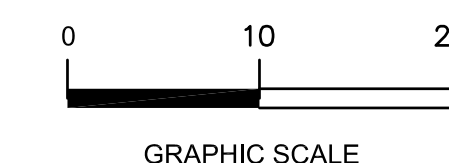

EARTHWORK QUANTITIES

GROSS QUANTITIES:		QUANTITY BREAKDOWN:	
CUT	35 C.Y.	BUILDINGS:	
FILL	95 C.Y.	CUT	10 C.Y.
TOTAL TO BE MOVED	130 C.Y.	FILL	10 C.Y.
BALANCE	60 C.Y. FILL (IMPORT)	SITE WORK:	
		CUT	25 C.Y.
		FILL	85 C.Y.
NET QUANTITIES (BUILDING AND STRUCTURES OMITTED):			
CUT	25 C.Y.		
FILL	85 C.Y.		
TOTAL TO BE MOVED	110 C.Y.		
BALANCE	60 C.Y. FILL (IMPORT)		

EARTHWORK QUANTITIES SHOWN ABOVE ARE FOR PLANNING PURPOSES ONLY. CONTRACTOR SHALL CALCULATE THEIR OWN EARTHWORK QUANTITIES, AND USE THEIR CALCULATIONS FOR BIDDING AND COST ESTIMATING PURPOSES.

DATE: _____
REVISIONS: _____

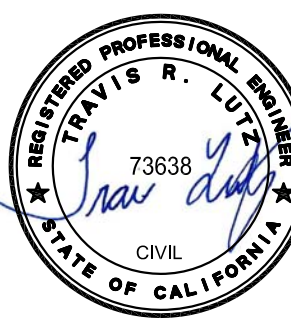

TITLE SHEET
ROSSI RESIDENCE
467 VIRGINIA AVENUE
MOSS BEACH (SMCO), CA 94038

Date: 10/09/2025
Scale: AS SHOWN
Design: AJP
Check: TRL
Drawing Number: C-0
PEC Job No.: PEC 25-070



CAUTION:

- THE LOCATIONS, SIZES AND/OR DEPTHS OF EXISTING UNDERGROUND UTILITIES AS SHOWN ON THIS PLAN WERE OBTAINED FROM SOURCES OF VARYING RELIABILITY. THE CONTRACTOR IS CAUTIONED THAT ONLY ACTUAL EXCAVATION WILL REVEAL THE TYPES, EXTENT, SIZES, LOCATIONS AND DEPTHS OF SUCH UNDERGROUND UTILITIES. (A REASONABLE EFFORT HAS BEEN MADE TO LOCATE AND DELINEATE ALL KNOWN UNDERGROUND UTILITIES). CONTRACTOR SHALL VERIFY LOCATION AND DEPTH PRIOR TO ANY EXCAVATION OR IMPROVEMENT.
- CONTRACTOR SHALL CONTACT UNDERGROUND SERVICE ALERT FOR LOCATION OF UNDERGROUND UTILITIES AT LEAST 48 HOURS PRIOR TO COMMENCEMENT OF CONSTRUCTION- PHONE (800) 642-2444. CONTRACTOR SHALL VERIFY ALL EXISTING UTILITIES AND SHALL CLEARLY MARK (AND THEN PRESERVE THESE MARKERS) FOR THE DURATION OF CONSTRUCTION OF ALL TELEPHONE, DATA, STREET LIGHT, SIGNAL LIGHT AND POWER FACILITIES THAT ARE IN OR NEAR THE AREA OF CONSTRUCTION PRIOR TO BEGINNING ANY WORK ON THIS SITE.
- THESE DRAWINGS DO NOT ADDRESS CONTRACTOR MEANS AND METHODS OF CONSTRUCTION OR PROCESSES THAT MAY BE ASSOCIATED WITH ANY TOXIC SOILS IF FOUND ON SITE. THE CONTRACTOR IS RESPONSIBLE FOR COMPLYING WITH ALL CITY AND COUNTY STANDARDS AND APPROPRIATE REGULATIONS IF TOXIC SOILS ARE ENCOUNTERED OR SUSPECTED OF BEING CONTAMINATED.

GENERAL SITE NOTES:

- CONTRACTOR SHALL VISIT THE SITE PRIOR TO BIDDING ON THIS WORK AND CONSIDER THE EXISTING CONDITIONS AND SITE CONSTRAINTS IN THE BID. CONTRACTOR SHALL BE IN THE POSSESSION OF AND FAMILIAR WITH ALL APPLICABLE GOVERNING AGENCIES STANDARD DETAILS AND SPECIFICATIONS PRIOR TO SUBMITTING OF A BID.
- THE CONTRACTOR SHALL MAINTAIN ALL SAFETY DEVICES, AND SHALL BE RESPONSIBLE FOR CONFORMANCE TO ALL LOCAL, STATE AND FEDERAL SAFETY AND HEALTH STANDARDS LAWS AND REGULATIONS.
- ALL WORK ON-SITE AND IN THE PUBLIC RIGHT-OF-WAY SHALL CONFORM TO ALL APPLICABLE GOVERNING AGENCIES STANDARD DETAILS & SPECIFICATIONS.
- CONTRACTOR AGREES THAT HE SHALL ASSUME SOLE AND COMPLETE RESPONSIBILITY FOR JOB SITE CONDITIONS DURING THE COURSE OF CONSTRUCTION OF THIS PROJECT INCLUDING SAFETY OF ALL PERSONS AND PROPERTY THAT THIS REQUIREMENT SHALL APPLY CONTINUOUSLY AND NOT BE LIMITED TO NORMAL WORKING HOURS AND THAT THE CONTRACTOR SHALL DEFEND INDEMNIFY AND HOLD THE OWNER, THE CONSULTING ENGINEER AND THE CITY HARMLESS FROM ANY AND ALL LIABILITY, REAL OR ALLEGED, IN CONNECTION WITH THE PERFORMANCE OF WORK ON THIS PROJECT, EXCEPTING FOR LIABILITY ARISING FROM THE SOLE NEGLIGENCE OF THE OWNER OR THE CONSULTING ENGINEER.
- THE CONTRACTOR SHALL BE RESPONSIBLE FOR SECURING THE JOB SITE AND SHALL TAKE NECESSARY PRECAUTIONS TO PREVENT UNAUTHORIZED PERSONS ON THE JOB SITE BY PROVIDING A CONSTRUCTION FENCE AROUND THE ENTIRE AREA OF DEMOLITION AND CONSTRUCTION, INCLUDING ALL STAGING AND STORAGE AREAS. CONSTRUCTION FENCE SHALL BE A MINIMUM OF 6" HIGH GALVANIZED CHAIN LINK WITH GREEN WINDSCREEN FABRIC ON THE OUTSIDE OF THE FENCE.
- EXISTING PEDESTRIAN WALKWAYS, BIKE PATHS AND ACCESSIBLE PATHWAYS SHALL BE MAINTAINED, WHERE FEASIBLE, DURING CONSTRUCTION.
- IF A CONFLICT ARISES BETWEEN THE SPECIFICATIONS AND THE PLAN NOTES, THE MORE STRINGENT REQUIREMENT SHALL GOVERN.
- ALL WORK SHALL BE PERFORMED IN ACCORDANCE WITH THE GEOTECHNICAL REPORT IF ONE EXISTS.

EXISTING CONDITIONS:

- EXISTING TOPOGRAPHIC SURVEYS PERFORMED BY SAVIOR P. MICALLEF LAND SURVEYING ON JUNE 12, 2025. GRADES ENCOUNTERED ON-SITE MAY VARY FROM THOSE SHOWN. CONTRACTOR SHALL REVIEW THE PLANS AND CONDUCT FIELD INVESTIGATIONS AS REQUIRED TO VERIFY EXISTING CONDITIONS AT THE PROJECT SITE.
- CLIENT AGREES TO HOLD ENGINEER HARMLESS FROM ANY AND ALL OCCURRENCES RESULTING FROM THE INACCURACIES OF THE CLIENT SUPPLIED TOPOGRAPHIC AND/OR BOUNDARY SURVEY (PREPARED BY OTHERS).

SURVEYOR'S NOTES:

SITE BENCHMARK:

THE ELEVATIONS SHOWN ARE ON AN ASSUMED DATUM.

RECORD DRAWINGS:

- THE CONTRACTOR SHALL KEEP UP-TO-DATE AND ACCURATE A COMPLETE RECORD SET OF PRINTS OF THE CONTRACT DRAWINGS SHOWING EVERY CHANGE FROM THE ORIGINAL DRAWINGS MADE DURING THE COURSE OF CONSTRUCTION INCLUDING EXACT FINAL LOCATION, ELEVATION, SIZES, MATERIALS, AND DESCRIPTION OF ALL WORK. RECORDS SHALL BE "REDLINED" ON A SET OF CONSTRUCTION PLAN DRAWINGS. A COMPLETE SET OF CORRECTED AND COMPLETED RECORD DRAWING PRINTS SHALL BE SUBMITTED TO THE OWNER PRIOR TO FINAL ACCEPTANCE.

SITE MAINTENANCE

- UPON PROJECT COMPLETION THE OWNER SHALL BE SOLELY RESPONSIBLE TO ROUTINELY INSPECT AND MAINTAIN ALL ON-SITE STORM DRAIN FACILITIES. STORM DRAIN FACILITIES INCLUDE: ROOF GUTTERS AND DOWNSPOUTS, SURFACE DRAINS, SEDIMENTATION BASIN, TRENCH DISSIPATER, PUMP(S) AND DISCHARGE POINTS (BUBBLE UP BOX). STORM DRAIN SYSTEM SHALL BE CLEANED AND/OR FLUSHED ON A BIENNIAL BASIS OR AS FOUND NECESSARY.

DEMOLITION NOTES :

- PRIOR TO BEGINNING DEMOLITION WORK ACTIVITIES, CONTRACTOR SHALL INSTALL EROSION CONTROL MEASURES OUTLINED IN THE EROSION CONTROL PLAN & DETAILS.
- THE CONTRACTOR SHALL MAINTAIN ALL SAFETY DEVICES, AND SHALL BE RESPONSIBLE FOR CONFORMANCE TO ALL LOCAL, STATE AND FEDERAL SAFETY AND HEALTH STANDARDS LAWS AND REGULATIONS.
- CONTRACTOR IS TO COMPLY WITH ALL LOCAL, STATE AND FEDERAL REQUIREMENTS, INCLUDING BUT NOT LIMITED TO, THE SAFETY AND HEALTH STANDARDS LAWS AND REGULATIONS AND REMOVAL AND DISPOSAL OF HAZARDOUS MATERIAL(S).
- CONTRACTOR'S BID IS TO INCLUDE ALL VISIBLE SURFACE AND ALL SUBSURFACE FEATURES IDENTIFIED TO BE REMOVED OR ABANDONED IN THESE DOCUMENTS.
- THE CONTRACTOR SHALL BE RESPONSIBLE FOR A SITE INSPECTION TO FULLY ACKNOWLEDGE THE EXTENT OF THE DEMOLITION WORK.
- THE CONTRACTOR SHALL BE RESPONSIBLE FOR OBTAINING ANY AND ALL PERMITS NECESSARY FOR ENCROACHMENT, GRADING, DEMOLITION, AND DISPOSAL OF SAID MATERIALS AS REQUIRED BY PRIVATE, LOCAL AND STATE JURISDICTIONS. THE CONTRACTOR SHALL PAY ALL FEES ASSOCIATED WITH THE DEMOLITION WORK.
- BACKFILL ALL DEPRESSIONS AND TRENCHES FROM DEMOLITION. REMOVAL OF LANDSCAPING SHALL INCLUDE ROOTS AND ORGANIC MATERIALS.
- REMOVAL OF LANDSCAPING SHALL INCLUDE ROOTS AND ORGANIC MATERIALS TO THE SATISFACTION OF THE GEOTECHNICAL ENGINEER.
- THE CONTRACTOR SHALL PROTECT FROM DAMAGE ALL EXISTING IMPROVEMENTS FACILITIES AND STRUCTURES WHICH ARE TO REMAIN. ANY ITEMS DAMAGED BY THE CONTRACTOR OR HIS AGENTS OR ANY ITEMS REMOVED FOR HIS USE SHALL BE REPLACED IN EQUAL OR BETTER CONDITION AS APPROVED BY THE OWNER.
- COORDINATE ALL UTILITY SHUT-DOWN/DISCONNECT LOCATIONS WITH APPROPRIATE DRAWINGS (ELECTRICAL, MECHANICAL, ARCHITECTURAL, ETC.). CONTRACTOR IS TO SHUT OFF ALL UTILITIES AS NECESSARY PRIOR TO DEMOLITION. CONTRACTOR IS TO COORDINATE SERVICE INTERRUPTIONS WITH THE OWNER. DO NOT INTERRUPT SERVICES TO ADJACENT OFF-SITE OWNERS. ANY EXISTING UNDERGROUND UTILITY LINES TO BE ABANDONED SHOULD BE REMOVED FROM WITHIN THE PROPOSED BUILDING ENVELOPE AND THEIR ENDS CAPPED OUTSIDE OF THE BUILDING ENVELOPE.
- THIS PLAN IS NOT INTENDED TO BE A COMPLETE CATALOGUE OF ALL EXISTING STRUCTURES AND UTILITIES. THIS PLAN INTENDS TO DISCLOSE GENERAL INFORMATION BY THE ENGINEER AND TO SHOW THE LIMITS OF THE AREA WHERE WORK WILL BE PERFORMED. THIS PLAN SHOWS THE EXISTING FEATURES TAKEN FROM A FIELD SURVEY, FIELD INVESTIGATIONS AND AVAILABLE INFORMATION. THIS PLAN MAY OR MAY NOT ACCURATELY REFLECT THE TYPE OR EXTENT OF THE ITEMS TO BE ENCOUNTERED AS THEY ACTUALLY EXIST. WHERE EXISTING FEATURES ARE NOT SHOWN, IT IS NOT IMPLIED THAT THEY ARE NOT TO BE DEMOLISHED OR REMOVED. THE CONTRACTOR SHALL PERFORM A THOROUGH FIELD INVESTIGATION AND REVIEW OF THE SITE WITHIN THE LIMIT OF WORK SHOWN IN THIS PLAN SET TO DETERMINE THE TYPE, QUANTITY AND EXTENT OF ANY AND ALL ITEMS. THE CONTRACTOR SHALL BE SOLELY RESPONSIBLE FOR DETERMINING THE EXTENT OF EXISTING STRUCTURES AND UTILITIES AND QUANTITY OF WORK INVOLVED IN REMOVING THESE ITEMS FROM THE SITE.

TREE/PLANT PROTECTION NOTES:

- PRIOR TO BEGINNING CONSTRUCTION ON SITE, CONTRACTOR SHALL IDENTIFY AND PROTECT EXISTING TREES AND PLANTS DESIGNATED AS TO REMAIN.
- PROTECT EXISTING TREES TO REMAIN FROM SPILLED CHEMICALS, FUEL OIL, MOTOR OIL, GASOLINE AND ALL OTHER CHEMICALLY INJURIOUS MATERIAL. AS WELL AS FROM PUDDLING OR CONTINUOUSLY RUNNING WATER. SHOULD A SPILL OCCUR, STOP WORK IN THAT AREA AND CONTACT THE CITY'S ENGINEER/INSPECTOR IMMEDIATELY. CONTRACTOR SHALL BE RESPONSIBLE TO MITIGATE DAMAGE FROM SPILLED MATERIAL AS WELL AS MATERIAL CLEAN UP.
- CONTRACTOR SHALL BE RESPONSIBLE FOR ONGOING MAINTENANCE OF ALL TREES DESIGNATED TO REMAIN AND FOR MAINTENANCE OF RELOCATED TREES STOCKPILED DURING CONSTRUCTION. CONTRACTOR WILL BE REQUIRED TO REPLACE TREES THAT DIE DUE TO LACK OF MAINTENANCE.

HORIZONTAL CONTROL NOTES:

- ALL DIMENSIONS ON THE PLANS ARE IN FEET OR DECIMALS THEREOF UNLESS SPECIFICALLY CALLED OUT AS FEET AND INCHES.

PAVEMENT SECTION:

- SEE STRUCTURAL DRAWINGS FOR BUILDING SLAB SECTIONS AND PAD PREPARATIONS.
- SEE GEOTECHNICAL REPORT FOR ALL FLATWORK, VEHICULAR PAVEMENT SECTIONS, BASE AND COMPACTION REQUIREMENTS.
- THE FINAL OR SURFACE LAYER OF ASPHALT CONCRETE SHALL NOT BE PLACED UNTIL ALL ON-SITE IMPROVEMENTS HAVE BEEN COMPLETED, INCLUDING ALL GRADING, AND ALL UNACCEPTABLE CONCRETE WORK HAS BEEN REMOVED AND REPLACED, UNLESS OTHERWISE APPROVED BY THE CITY/COUNTY ENGINEER AND/OR DEVELOPER'S CIVIL ENGINEER.
- ALL PAVING SHALL BE IN CONFORMANCE WITH SECTION 26 "AGGREGATE BASE" AND SECTION 39 "ASPHALT CONCRETE" PER LATEST EDITION OF CALTRANS STANDARD SPECIFICATIONS.

GRADING NOTES:

- PROVIDE POSITIVE SURFACE DRAINAGE AWAY FROM ALL STRUCTURES BY SLOPING THE FINISHED GROUND SURFACE AT LEAST 5%, UNLESS OTHERWISE NOTED ON THE PLANS. SLOPE LANDINGS 2% 1/4" PER FOOT AWAY FROM STRUCTURES UNLESS OTHERWISE NOTED ON PLANS. ANY AREAS ON THE SITE NOT CONFORMING TO THESE BASIC RULES DUE TO EXISTING CONDITIONS OR DISCREPANCIES IN THE DOCUMENTS ARE TO BE REPORTED TO THE CIVIL ENGINEER PRIOR TO PROCEEDING WITH PLACEMENT OF BASE ROCK OR FORMWORK FOR CURBS AND/OR FLATWORK.
- CONTRACTOR SHALL DETERMINE EARTHWORK QUANTITIES BASED ON THE TOPOGRAPHIC SURVEY, THE GEOTECHNICAL INVESTIGATION AND THE PROPOSED SURFACE THICKNESS AND BASE THE BID ACCORDINGLY. IT IS THE CONTRACTOR'S RESPONSIBILITY TO CONFIRM IF A SEPARATE DEMOLITION CONTRACT HAS BEEN ISSUED TO TAKE THE SITE FROM THE WAY IT IS AT THE TIME OF THE BID TO THE CONDITIONS DESCRIBED IN THESE DOCUMENTS. BRING ANY DIFFERENCES BETWEEN THE STATE IN WHICH THE SITE IS DELIVERED TO THE CONTRACTOR AND THESE DOCUMENTS TO THE ATTENTION OF THE CIVIL ENGINEER.
- ALL FILL SHALL BE COMPACTED PER THE GEOTECHNICAL REPORT AND THE CONTRACTOR SHALL COORDINATE AND COMPLY WITH THE GEOTECHNICAL ENGINEER TO TAKE THE APPROPRIATE TESTS TO VERIFY COMPACTION VALUES.
- IMPORT SOILS SHOULD MEET THE REQUIREMENTS OF THE SOILS REPORT AND SPECIFICATIONS.
- DO NOT ADJUST GRADES ON THIS PLAN WITHOUT PRIOR WRITTEN APPROVAL OF THE CIVIL ENGINEER.
- SITE STRIPPINGS THAT CONTAIN ONLY ORGANIC MATERIAL (NO DEBRIS TRASH, BROKEN CONC. OR ROCKS GREATER THAN 1" IN DIAMETER) MAY BE USED IN LANDSCAPE AREAS, EXCEPT FOR AREAS IDENTIFIED AS IMPORT TOP SOIL BY THE LANDSCAPE DRAWINGS. EXCESS STRIPPINGS SHALL BE REMOVED FROM SITE.
- ROUGH GRADING TO BE WITHIN 0.1' AND FINISH GRADES ARE TO BE WITHIN 0.05', HOWEVER CONTRACTOR SHALL NOT CONSTRUCT ANY IMPROVEMENTS THAT WILL CAUSE WATER TO POND OR NOT MEET REQUIREMENTS IN GRADING NOTE #1.
- THE CONTRACTOR SHALL EXERCISE EXTREME CARE TO CONFORM TO THE LINES, GRADES, SECTIONS, AND DIMENSIONS AS SET FORTH ON THESE PLANS. ALL GRADED AREAS SHALL CONFORM TO THE VERTICAL ELEVATIONS SHOWN WITH A TOLERANCE OF ONE-TENTH OF A FOOT, WHERE GRADED AREAS DO NOT CONFORM TO THESE TOLERANCES, THE CONTRACTORS SHALL BE REQUIRED TO DO CORRECTIVE GRADING, AT NO EXTRA COST TO THE CLIENT.
- IT SHALL BE THE CONTRACTOR'S RESPONSIBILITY TO CONFIRM THE GROUND ELEVATIONS AND OVERALL TOPOGRAPHY OF THE SITE PRIOR TO THE START OF CONSTRUCTION AS TO THE ACCURACY BETWEEN THE WORK SET FORTH ON THESE PLANS AND THE WORK IN THE FIELD. ANY DISCREPANCIES SHALL BE IMMEDIATELY BROUGHT TO THE ATTENTION OF THE CONSTRUCTION MANAGER AND CIVIL ENGINEER IN WRITING PRIOR TO START OF CONSTRUCTION WHICH MAY REQUIRE CHANGES IN DESIGN AND/OR AFFECT THE EARTHWORK QUANTITIES.
- THE CONTRACTOR SHALL ADJUST TO FINAL GRADE ALL EXISTING MANHOLES, CURB INLETS, CATCH BASINS, VALVES, MONUMENT COVERS, AND OTHER CASTINGS WITHIN THE WORK AREA TO FINAL GRADE IN PAVEMENT AND LANDSCAPE AREAS UNLESS NOTED OTHERWISE.

STORM DRAIN NOTES:

- USE DETECTABLE METALIZED WARNING TAPE APPROXIMATELY 6" BELOW THE SURFACE. TAPE SHALL BE A BRIGHT COLOR AND IMPRINTED WITH "CAUTION-BURIED STORM DRAIN LINE BELOW".
- PRIVATE STORM DRAIN LINE 4-INCH THROUGH 12-INCH IN NON-TRAFFIC AREAS SHALL BE INSTALLED WITH A MINIMUM OF EIGHTEEN (18) INCHES OF COVER AND SHALL BE POLYVINYL CHLORIDE (PVC) SDR 35. ALL DIRECTION CHANGES SHALL BE MADE WITH WYE CONNECTIONS, 22.5° ELBOWS, 45° ELBOWS OR LONG SWEEP ELBOWS, 90° ELBOWS AND TEE'S ARE PROHIBITED.
- PRIVATE STORM DRAIN LINE 4-INCH THROUGH 12-INCH WITHIN VEHICULAR TRAFFIC AREAS SHALL BE INSTALLED WITH A MINIMUM OF EIGHTEEN (18) INCHES OF COVER AND SHALL BE POLYVINYL CHLORIDE (PVC) SDR 35 PIPE. ALL DIRECTION CHANGES SHALL BE MADE WITH WYE CONNECTIONS, OBTUSE ELBOWS OR LONG SWEEP ELBOWS, 90° ELBOWS AND TEE'S ARE PROHIBITED.
- PAINT THE TOP OF THE CURBS ADJACENT TO EACH CATCH BASIN INSTALLED UNDER THIS WORK OR ADJACENT TO THIS SITE WITH THE WORDS "NO DUMPING". WORDING TO BE BLUE 4" HIGH LETTERS ON A PAINTED WHITE BACKGROUND.
- ALL AREA DRAINS AND CATCH BASINS GRATES WITHIN PEDESTRIAN ACCESSIBLE AREAS SHALL MEET ADA REQUIREMENTS.
- DRAINS SHOWN ON CIVIL PLANS ARE NOT INTENDED TO BE THE FINAL NUMBER AND LOCATION OF ALL DRAINS. PLACEMENT AND NUMBER OF LANDSCAPING DRAINS ARE HIGHLY DEPENDENT ON GROUND COVER TYPE AND PLANT MATERIAL. CONTRACTOR SHALL ADD ADDITIONAL AREA DRAINS AS NEEDED AND AS DIRECTED BY THE LANDSCAPE ARCHITECT/OWNER.
- WHERE FEASIBLE ALL DOWNSPOUTS SHALL DISCHARGE TO A SPLASHBLOCK OR IMPERVIOUS SURFACE AND FLOW TO LANDSCAPED FEATURES BEFORE ENTERING THE DRAINAGE SYSTEM. USE OF AREA DRAINS (RATHER THAN DIRECT CONNECTION TO DRAINAGE SYSTEM) TO COLLECT ROOF/SURFACE WATER IS STRONGLY ENCOURAGED IN CONFORMANCE WITH COUNTYWIDE C-3 REQUIREMENTS. OTHERWISE, DOWNSPOUTS SHALL BE CONNECTED TO THE STORM DRAIN SYSTEM WITH 4" PVC SDR 35 PIPE WHERE SHOWN ON PLANS. SEE ARCHITECTURE PLANS FOR EXACT LOCATION OF THE DOWN SPOUTS.
- CONTRACTOR SHALL INSTALL RAIN GUTTER GUARDS OR WIRE MESH ON ALL ROOF GUTTERS TO REDUCE THE AMOUNT TO LEAVES AND DEBRIS FROM ENTERING THE STORM DRAIN SYSTEM.
- CONTRACTOR TO COORDINATE ANY VENT WELL DRAINS AND RAT SLAB DRAINS WITH PERIMETER SUB-DRAIN SYSTEM. SEE ARCHITECTURAL PLANS FOR VENT WELL LOCATIONS. SEE STRUCTURAL PLANS FOR FOUNDATION AND RAT SLAB.
- INSTALL SEPARATE SUB-DRAIN SYSTEM BEHIND RETAINING WALLS PER GEOTECHNICAL REPORT AND CONNECT TO STORM DRAIN SYSTEM AS SHOWN.

GENERAL UTILITY SYSTEM NOTES :

- UNDERGROUND UTILITIES OR STRUCTURES ARE SHOWN IN THEIR APPROXIMATE LOCATIONS AND EXTENT BASED UPON FIELD OBSERVATION ONLY. NO GUARANTEE IS MADE TO THE ACCURACY OR COMPLETENESS OF THE INFORMATION SHOWN. THE CONTRACTOR SHALL VERIFY THE TYPE, SIZE, LOCATION AND DEPTH OF ALL THE UTILITIES AND CROSSINGS TO ENSURE THEY ARE CORRECT AS SHOWN. THE CONTRACTOR SHALL EXERCISE CAUTION WHEN EXCAVATING AND SHALL PROTECT ALL EXISTING UTILITIES FROM DAMAGE DUE TO CONSTRUCTION OPERATIONS.
- CONTRACTOR SHALL PREPARE AN ACCURATE COMPOSITE UTILITY PLAN THAT TAKES INTO ACCOUNT THE ACTUAL LOCATIONS OF EXISTING UTILITIES AS DETERMINED DURING THE DEMOLITION WORK, AND ALL PROPOSED UTILITIES SHOWN ON THE CIVIL, ELECTRICAL, JOINT TRENCH AND FIRE SPRINKLER DRAWINGS.
- THE CONTRACTOR SHALL BE RESPONSIBLE FOR CONTACTING APPROPRIATE UTILITIES AND REQUESTING VERIFICATION OF SERVICE POINTS, FIELD VERIFICATION OF LOCATION, SIZE, DEPTH, ETC. FOR ALL THEIR FACILITIES AND TO COORDINATE WORK SCHEDULES.
- CONTRACTOR SHALL REPLACE ALL COVERS AND GRATE LIDS FOR MANHOLES, VAULTS, CATCH BASINS, ETC., WITH VEHICULAR-RATED STRUCTURES IN ALL TRAFFIC ACCESSIBLE AREAS.
- TRENCHES SHALL NOT BE LEFT OPEN OVERNIGHT IN EXISTING PUBLIC STREET AREAS. CONTRACTOR SHALL BACKFILL TRENCHES, OR PLACE STEEL PLATING WITH ADEQUATE CUTBACK TO PREVENT SHIFTING OF STEEL PLATE AND/OR HOT-MIX ASPHALT REQUIRED TO PROTECT OPEN TRENCHES AT THE END OF THE WORKING DAY.
- ALL TRENCHES SHALL BE BACK FILLED PER THE SPECIFICATIONS WITH APPROPRIATE TESTS BY THE GEOTECHNICAL ENGINEER TO VERIFY COMPACTION VALUES.
- CLEAN OUTS, CATCH BASINS, MANHOLES, AREA DRAINS AND UTILITY VAULTS ARE TO BE ACCURATELY LOCATED BY THEIR RELATIONSHIP TO THE BUILDING, FLATWORK, ROOF DRAINS, AND/OR CURB LAYOUT, NOT BY THE LENGTH OF PIPE SPECIFIED IN THE DRAWINGS (WHICH IS APPROXIMATE). CONTRACTOR SHALL STAKE LOCATIONS OF ABOVE GROUND UTILITY EQUIPMENT (BACKFLOW PREVENTOR, TRANSFORMER, UTILITY METERS, ETC.) AND MEET WITH OWNER TO REVIEW LOCATION PRIOR TO INSTALLATION.
- ALL UTILITY SYSTEMS (SANITARY SEWER, STORM DRAIN, WATER SYSTEM, ETC.) ARE DELINEATED IN A SCHEMATIC MANNER ON THESE PLANS. CONTRACTOR IS TO PROVIDE ALL FITTINGS, ACCESSORIES AND WORK NECESSARY TO COMPLETE THE UTILITY SYSTEM SO THAT IT IS FULLY FUNCTIONING FOR THE PURPOSE INTENDED.
- CONTRACTOR SHALL VERIFY ALL EXISTING INVERT ELEVATIONS FOR STORM DRAIN AND SANITARY SEWER CONSTRUCTION PRIOR TO COMMENCEMENT OF ANY WORK. ALL WORK FOR STORM AND SANITARY SEWER INSTALLATION SHALL BEGIN AT THE DOWNSTREAM CONNECTION POINT TO ALLOW FOR ANY NECESSARY ADJUSTMENTS TO BE MADE PRIOR TO THE INSTALLATION OF THE ENTIRE LINE. IF THE CONTRACTOR FAILS TO BEGIN AT THE DOWNSTREAM CONNECTION POINT AND WORKS UP STREAM, HE SHALL PROCEED AT HIS OWN RISK AND BE RESPONSIBLE FOR ANY ADJUSTMENTS NECESSARY. CONTRACTOR SHALL VERIFY LOCATION OF SANITARY SEWER LATERAL WITH OWNER PRIOR TO CONSTRUCTION.
- CONTRACTOR SHALL UNCOVER AND EXPOSE ALL EXISTING UTILITIES WHERE THEY ARE TO BE CROSSED ABOVE OR BELOW BY THE NEW FACILITY BEING CONSTRUCTED IN ORDER TO VERIFY THE GRADE AND TO ASSURE THAT THERE IS SUFFICIENT HORIZONTAL AND VERTICAL CLEARANCE. BRING ANY DISCREPANCIES TO THE ATTENTION OF THE CIVIL ENGINEER PRIOR TO INSTALLATION.

A MINIMUM OF SIX (6) INCHES VERTICAL CLEARANCE SHALL BE PROVIDED BETWEEN CROSSING UTILITY PIPES, EXCEPT THAT THE MINIMUM VERTICAL CLEARANCE BETWEEN WATER AND SANITARY SEWER PIPELINES SHALL BE 12 INCHES AND ALL NEW WATER PIPES SHALL BE TYPICALLY INSTALLED TO CROSS ABOVE/OVER EXISTING SANITARY SEWER PIPELINES.

WHERE NEW WATER PIPELINES ARE REQUIRED TO CROSS UNDER EXISTING AND/OR NEW SANITARY SEWER PIPELINES, THE MINIMUM VERTICAL SEPARATION SHALL BE 12 INCHES. WATER LINE PIPE ENDS SHALL BE INSTALLED NO CLOSER THAN 10' MINIMUM HORIZONTAL DISTANCE FROM CENTERLINE OF UTILITY CROSSINGS, WHERE FEASIBLE.

HORIZONTAL SEPARATION REQUIREMENTS:

A MINIMUM HORIZONTAL SEPARATION BETWEEN NEW PIPELINES AND ANY EXISTING UTILITIES SHALL BE 5' FEET, EXCEPT THAT THE MINIMUM HORIZONTAL SEPARATION FOR WATER AND SANITARY SEWER PIPELINES HAVE TO CROSS SANITARY SEWER LINES, DO SO AT A 90° ANGLE AND WATER LINES SHALL BE A MINIMUM OF 12" ABOVE TOP OF SANITARY SEWER LINES.

A MINIMUM HORIZONTAL SEPARATION BETWEEN NEW PIPELINES AND JOINT TRENCH SHALL BE 5 FEET.

SANITARY SEWER NOTES:

- USE DETECTABLE METALIZED WARNING TAPE APPROXIMATELY 6" BELOW THE SURFACE. TAPE SHALL BE A BRIGHT COLOR AND IMPRINTED WITH "CAUTION-BURIED SANITARY SEWER LINE BELOW".
- ALL SEWER WORK SHALL BE IN CONFORMANCE WITH THE CITY OR APPROPRIATE SANITARY SEWER DISTRICT.
- PUBLIC AND PRIVATE SANITARY SEWER MAIN AND SERVICE LINE 4-INCH THROUGH 8-INCH WITH A MINIMUM OF TWENTY FOUR (24) INCHES OF COVER SHALL BE POLYVINYL CHLORIDE (PVC) SDR 26 GREEN SEWER PIPE AND SHALL CONFORM TO THE REQUIREMENTS OF ASTM DESIGNATION D 3034-73 WITH GLUED JOINTS. ALL DIRECTION CHANGES SHALL BE MADE WITH WYE CONNECTIONS, 22.5° ELBOWS OR 45° ELBOWS, 90° ELBOWS AND TEE'S ARE PROHIBITED.
- ALL LATERALS SHALL HAVE A CLEANOUT AT FACE OF BUILDING, AT THE PROPERTY LINE AND AS SHOWN ON PLANS PER THE CITY STANDARD OR APPROPRIATE SANITARY SEWER DISTRICT.
- IF (E) SEWER LATERAL IS TO BE USED, CONTRACTOR SHALL CONDUCT WATER PRESSURE TEST AND A VIDEO INSPECTION ON THE ENTIRE SECTION OF EXISTING LATERAL FROM HOUSE TO SEWER MAIN. CONTRACTOR SHALL PERFORM ANY NECESSARY CLEANING AND/OR REPAIRS WITHIN THE LATERAL AND AT THE CONNECTION.
- ABANDON EXISTING SEWER LATERAL AS FOLLOWS: PLUG WITH NON SHRINK GROUT A MINIMUM OF 5' AT BOTH THE UPSTREAM AND DOWNSTREAM SIDES OF ALL PIPE SEGMENTS TO BE ABANDONED. UPPER PIPE SECTIONS TO BE PLUGGED MAY REQUIRE INSTALLING SOMETHING IN THE PIPE TO PREVENT NON SHRINK GROUT FROM FLOWING FURTHER DOWN THE ABANDONED MAIN, IN LIEU OF FILLING THE ENTIRE PIPE SECTION WITH NON SHRINK GROUT.
- IF THE LOWEST FINISHED FLOOR ELEVATION OF THE PROPOSED MAIN RESIDENCE WILL BE LESS THAN (1) FOOT HIGHER THAN THE RIM ELEVATION OF THE NEAREST UPSTREAM SANITARY SEWER MANHOLE, A BACKFLOW PREVENTION OR OVERFLOW DEVICE MUST BE INSTALLED IMMEDIATELY UPSTREAM OF THE REQUIRED CLEANOUT NEAR THE PROPERTY LINE TO PREVENT BACKFLOW OF SEWAGE INTO THE BUILDING/PROPERTY.

WATER SYSTEM NOTES:

- USE DETECTABLE METALIZED WARNING TAPE APPROXIMATELY 6" BELOW THE SURFACE. TAPE SHALL BE A BRIGHT COLOR AND IMPRINTED WITH "CAUTION-BURIED WATER LINE BELOW".
- ALL WATER SERVICE CONNECTIONS, INCLUDING BUT NOT LIMITED TO WATER VALVES TEMPORARY AND PERMANENT AIR RELEASE VALVES AND BLOW OFF VALVES, SHALL BE INSTALLED IN ACCORDANCE WITH THE CITY/COUNTY OR APPLICABLE WATER DISTRICT STANDARDS.
- CONTRACTOR SHALL SIZE AND INSTALL ALL NEW DESIGN BUILD DOMESTIC IRRIGATION AND FIRE WATER LINE(S) IN ACCORDANCE WITH THE LATEST EDITION OF THE UNIFORM/CALIFORNIA PLUMBING AND FIRE CODES. (ALL FIXTURE UNIT COUNTS SHALL BE REVIEWED AND APPROVED BY THE CITY'S BUILDING AND/OR WATER DEPARTMENT PRIOR TO CONSTRUCTION.)
- ALL WATER LINES SHALL BE INSTALLED WITH 36" MINIMUM COVER.
- PUBLIC AND PRIVATE WATER MAIN AND WATER SERVICE LINE4" THROUGH 12-INCH SHALL BE POLYVINYL CHLORIDE (PVC) AND SHALL MEET AWWA C900, RATED FOR 200 PSI CLASS PIPE WITH EPOXY COATED DUCTILE IRON FITTINGS AND FUSION EPOXY COATED GATE VALVES. ALL JOINTS SHALL BE FACTORY MANUFACTURED WITH BELL AND SPIGOT ENDS AND RUBBER GASKETS.
- ALL WATER LINES 2" OR SMALLER SHALL BE TYPE K COPPER WITH SILVER BRAZED JOINTS. CONTRACTOR TO VERIFY PRESSURES FROM EXISTING LINES ARE ADEQUATE TO SERVICE BUILDINGS AS SPECIFIED BY THE PLUMBING PLANS.
- CONNECTIONS TO THE EXISTING WATER MAIN SHALL BE APPROVED BY THE APPLICABLE WATER DISTRICT STANDARDS. THE CONTRACTOR SHALL PAY THE ACTUAL COSTS OF CONSTRUCTION. THE CONTRACTOR SHALL PERFORM ALL ELEVATION AND LOCATION SURVEYS OF THE SITE, FINISH ALL MATERIALS, INSTALL TAPPING TEE, VALVE AND ALL THRUST BLOCKS, BACKFILL, RESTORE THE SURFACE, AND CLEAN UP. THE APPLICABLE WATER DISTRICT STANDARDS WILL PROVIDE THE CONTRACTOR WITH A LIST OF APPROVED CONTRACTORS FOR MAKING WET TAPS.
- ALL WATER VALVES SHALL BE CLUSTERED, UNLESS OTHERWISE DIRECTED BY THE CITY/COUNTY OR APPLICABLE WATER DISTRICT.
- THE CONTRACTOR SHALL BE RESPONSIBLE FOR COLLECTING AND DELIVERING WATER SAMPLES FOR ANALYSIS TO A CITY/COUNTY/APPLICABLE WATER DISTRICT APPROVED LAB.
- ALL ON AND OFF-SITE LANDSCAPE IRRIGATION SYSTEMS SHALL BE IN ACCORDANCE WITH THE LANDSCAPE ARCHITECTURAL PLANS AND SPECIFICATIONS AND SHALL BE CONNECTED TO THE EXISTING AND/OR NEW WATER SYSTEM AND METERED ACCORDINGLY.
- INSTALL CITY/COUNTY/APPLICABLE WATER DISTRICT APPROVED PRESSURE REGULATOR AND REDUCED BACKFLOW PREVENTOR ON WATER LINE AT ENTRANCE TO BUILDING. REFERENCE PLUMBING PLANS FOR MORE DETAIL.

FIRE PROTECTION NOTES:

- CONTRACTOR SHALL INSTALL THE DESIGN BUILD FIRE SERVICE LINE, BACKFLOW PREVENTOR, SPRINKLERS AND EQUIPMENT IN ACCORDANCE WITH THE FIRE PROTECTION CONSULTANT'S PLANS, SPECIFICATIONS, LATEST EDITION OF THE UNIFORM/CALIFORNIA FIRE CODE AND CITY/TOWN STANDARDS.
- THE UNDERGROUND FIRE PROTECTION SYSTEM INSTALLER SHALL PREPARE SHOP DRAWINGS SHOWING ALL INFORMATION REQUIRED BY THE LOCAL FIRE MARSHAL, INCLUDING ANGLES, THRUST BLOCKS, VALVES, FIRE HYDRANTS, PIV'S, FDC's, BACKFLOW ASSEMBLIES, FLEXIBLE CONNECTIONS, VAULTS, ETC.
- SHOP DRAWINGS SHALL BE SUBMITTED TO THE LOCAL FIRE MARSHAL, THE RATING AGENCY AND THE PROJECT MANAGER, ALLOWING TIME FOR REVIEW AND ACCEPTANCE, PRIOR TO START OF WORK.
- THE UNDERGROUND FIRE PROTECTION SYSTEM INSTALLER SHALL OBTAIN ALL APPROVALS AND PERMITS PRIOR TO ORDERING MATERIALS, FABRICATING SYSTEMS OR ANY INSTALLATION.
- GENERAL CONTRACTOR IS RESPONSIBLE FOR VERIFICATION OF ALL DIMENSIONS AND EQUIPMENT LOCATIONS. RISER LOCATIONS ARE SHOWN ON ARCHITECTURAL AND PLUMBING DRAWINGS AND ARE TO BE COORDINATED WITH ACTUAL FIELD CONDITIONS.

PRECISION ENGINEERING
AND
CONSTRUCTION, INC.

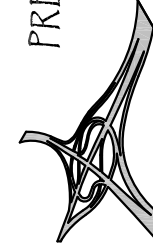

13318 Old County Road
Baltimore, CA 94002
T: 650.226.8640
Tavis@precision-ec.com

DATE:			

REVISIONS:			

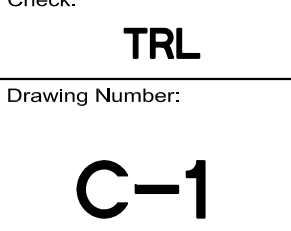
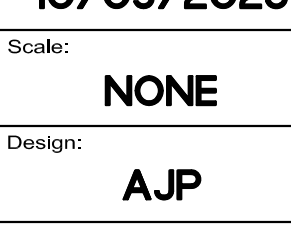

PEC Job No.
PEC 25-070

NOTES SHEET
ROSSI RESIDENCE
467 VIRGINIA AVENUE
MOSS BEACH (SMCO), CA 94038

Date:
10/09/2025

Scale:
NONE

Design:
AJP

Check:
TRL

Drawing Number:
C-1

EC POINT OF CONTACT:

CHASITY ROSSI
467 VIRGINIA AVENUE
CHASITY.SMITH@GMAIL.COM

CONSTRUCTION SCHEDULE:

ANTICIPATED CONSTRUCTION DURATION 18 MONTHS

EC SYMBOL LEGEND:



EROSION AND SEDIMENTATION CONTROL NOTES:

- ALL EROSION CONTROL MATERIALS SHALL BE FURNISHED AND INSTALLED BY CONTRACTOR, UNLESS OTHERWISE NOTED, BY OCTOBER 1st AND SHALL CONTINUE IN EFFECT UNTIL APRIL 30th OR UNTIL INSTALLATION OF THE PERMANENT SITE IMPROVEMENTS.
- CONTRACTOR SHALL ASSUME THE CONCEPTS ON THE EROSION CONTROL PLAN WHICH ARE SCHEMATIC MINIMUM REQUIREMENTS, THE FULL EXTENT OF WHICH ARE TO BE DETERMINED BY THE CONTRACTOR. CONTRACTOR IS RESPONSIBLE FOR THE EXACT DESIGN AND EXTENT OF THE EROSION CONTROL SYSTEM SO THAT IT WORKS WITH THE CONTRACTOR'S INTENDED USE AND MANAGEMENT OF THE CONSTRUCTION SITE.
- ALL EROSION CONTROL FACILITIES SHALL BE INSPECTED BY THE CONTRACTOR AND REPAIRED, AS REQUIRED, AT THE CONCLUSION OF EACH WORKING DAY DURING THE RAINY SEASON. THE CONTRACTOR SHALL INSPECT THE EROSION CONTROL FACILITIES AND MAKE NECESSARY REPAIRS PRIOR TO ANTICIPATED STORMS AND AT REASONABLE INTERVALS DURING STORMS OF EXTENDED DURATION. REPAIRS TO DAMAGED FACILITIES SHALL BE MADE IMMEDIATELY UPON DISCOVERY.
- AS SOON AS PRACTICAL FOLLOWING EACH STORM, THE CONTRACTOR SHALL REMOVE ANY ACCUMULATION OF SILT OR DEBRIS IN THE STREET AND FROM THE EROSION CONTROL SEDIMENT BASINS AND SHALL CLEAR THE OUTLET PIPES OF ANY BLOCKAGE.
- NECESSARY EROSION CONTROL MATERIALS SHALL BE AVAILABLE ON SITE AND STOCKPILED AT CONVENIENT LOCATIONS TO FACILITATE RAPID CONSTRUCTION OF TEMPORARY DEVICES WHEN RAIN IS IMMINENT.
- THE CONTRACTOR IS RESPONSIBLE FOR ALL DUST CONTROL MEASURES AND FOR OBTAINING ALL REQUIRED PERMITS AND APPROVALS.
- WATER TRUCKS SHALL BE PRESENT AND IN USE AT THE CONSTRUCTION SITE. ALL PORTIONS OF THE SITE SUBJECT TO BLOWING DUST SHALL BE WATERED AS OFTEN AS DEEMED NECESSARY BY GREYSTONE WEST AND/OR THE DISTRICT IN ORDER TO INSURE PROPER CONTROL OF BLOWING DUST FOR THE DURATION OF THE PROJECT.
- WHEEL WASHERS SHALL BE INSTALLED AND USED TO CLEAN ALL TRUCKS AND EQUIPMENT LEAVING THE CONSTRUCTION SITE. IF WHEEL WASHERS CANNOT BE INSTALLED, TIRES OR TRACKS OF ALL TRUCKS AND EQUIPMENT SHALL BE WASHED OFF BEFORE LEAVING THE CONSTRUCTION SITE.
- THE CONTRACTOR SHALL DEMONSTRATE DUST SUPPRESSION MEASURES, SUCH AS REGULAR WATERING, WHICH SHALL BE IMPLEMENTED TO REDUCE EMISSIONS DURING CONSTRUCTION AND GRADING IN A MANNER MEETING THE APPROVAL OF THE CONSTRUCTION MANAGER. THIS SHALL ASSIST IN REDUCING SHORT-TERM IMPACTS FROM PARTICLES WHICH COULD RESULT IN NUISANCES THAT ARE PROHIBITED BY RULE 403 (FUGITIVE DUST).
- GRADING OR ANY OTHER OPERATIONS THAT CREATES DUST SHALL BE STOPPED IMMEDIATELY IF DUST AFFECTS ADJACENT PROPERTIES. THE CONTRACTOR SHALL PROVIDE SUFFICIENT DUST CONTROL FOR THE ENTIRE PROJECT SITE AT ALL TIMES. THE SITE SHALL BE WATERED AS NECESSARY TO PREVENT DUST NUISANCE. IN THE EVENT THAT THE CONTRACTOR NEGLECTS TO USE ADEQUATE MEASURES TO CONTROL DUST, THE HOME OWNER RESERVES THE RIGHT TO TAKE WHATEVER MEASURES ARE NECESSARY TO CONTROL DUST AND CHARGE THE COST TO THE CONTRACTOR.
- ERODED SEDIMENTS AND OTHER POLLUTANTS MUST BE RETAINED ON SITE AND MAY NOT BE TRANSPORTED FROM THE SITE VIA VEHICLE TRAFFIC, SHEET FLOW, SWALES, AREA DRAINS, NATURAL DRAINAGE COURSES, OR WIND. THE CONSTRUCTION ENTRANCE ROADWAYS MUST BE STABILIZED SO AS TO INHIBIT SEDIMENTS FROM BEING DEPOSITED INTO THE PUBLIC RIGHT-OF-WAY. ACCIDENTAL DEPOSITIONS MUST BE SWEEPED UP IMMEDIATELY AND MAY NOT BE WASHED DOWN BY RAIN OR OTHER MEANS.
- STOCKPILES OF EARTH AND OTHER CONSTRUCTION RELATED MATERIALS MUST BE PROTECTED FROM BEING TRANSPORTED FROM THE SITE BY THE FORCES OF WIND OR WATER. COVER STOCKPILED MATERIAL WITH VISQUEEN OR A TARPULIN UNTIL THE MATERIAL IS REMOVED FROM THE SITE. ANY REMAINING BARE SOIL THAT EXISTS AFTER THE STOCKPILE HAS BEEN REMOVED SHALL BE COVERED UNTIL A NATURAL GROUND COVER IS ESTABLISHED OR IT MAY BE SEEDED OR PLANTED TO PROVIDE GROUND COVER PRIOR TO THE FALL RAINY SEASON.
- ANY SLOPES WITH DISTURBED SOILS OR DENUDED OF VEGETATION MUST BE STABILIZED SO AS TO INHIBIT EROSION BY WIND AND WATER.
- ALL TRUCKS HAULING SOIL, SAND, AND OTHER LOOSE MATERIALS SHALL BE COVERED WITH TARPULINS OR OTHER EFFECTIVE COVERS.
- FUELS, OILS, SOLVENTS, AND OTHER TOXIC MATERIALS MUST BE STORED IN ACCORDANCE WITH THEIR LISTING AND ARE NOT TO CONTAMINATE THE SOIL AND SURFACE WATERS. ALL APPROVED STORAGE CONTAINERS ARE TO BE PROTECTED FROM THE WEATHER. SPILLS MUST BE CLEANED UP IMMEDIATELY AND DISPOSED OF IN A PROPER MANNER. SPILLS MAY NOT BE WASHED INTO THE DRAINAGE SYSTEM.
- EXCESS OR WASTE CONCRETE MAY NOT BE WASHED INTO THE PUBLIC RIGHT-OF-WAY OR ANY OTHER DRAINAGE SYSTEM. PROVISIONS SHALL BE MADE TO RETAIN CONCRETE WASTES ON SITE UNTIL THEY CAN BE DISPOSED OF AS SOLID WASTE. NEVER CLEAN MACHINERY, EQUIPMENT OR TOOLS INTO A STREET, GUTTER OR STORM DRAIN.
- TRASH AND CONSTRUCTION RELATED SOLID WASTES MUST BE DEPOSITED INTO A COVERED RECEPTACLE TO PREVENT CONTAMINATION AND DISPERSAL BY WIND.
- CLEAN UP ALL SPILLS USING DRY METHODS.
- CALL 911 IN CASE OF A HAZARDOUS SPILL.
- BMP'S AS OUTLINED IN, BUT NOT LIMITED TO, CALIFORNIA STORM WATER QUALITY TASK FORCE, SACRAMENTO, CALIFORNIA, JANUARY 2003, OR THE LATEST REVISED EDITION, MAY APPLY DURING THE CONSTRUCTION OF THE PROJECT. ALL CONSTRUCTION IMPROVEMENTS SHALL ADHERE TO NPDES NATIONAL POLLUTION DISCHARGE ELIMINATION SYSTEM BEST MANAGEMENT PRACTICES TO PREVENT DELETERIOUS MATERIALS OR POLLUTANTS FROM ENTERING THE CITY OR COUNTY STORM DRAIN SYSTEMS. ADDITIONAL MEASURES MAY BE REQUIRED IF DEEMED APPROPRIATE BY CITY INSPECTORS.
- PROTECT ADJACENT PROPERTIES AND UNDISTURBED AREAS FROM CONSTRUCTION IMPACTS USING VEGETATIVE BUFFER STRIPS, SEDIMENT BARRIERS OR FILTERS, DIKES, MULCHING OR OTHER MEASURES AS APPROPRIATE.
- CONTRACTOR SHALL MAINTAIN ADJACENT STREETS IN A NEAT, CLEAN, DUST FREE AND SANITARY CONDITION AT ALL TIMES AND TO THE SATISFACTION OF THE TOWN AND HOME OWNER. THE ADJACENT STREET SHALL BE KEPT CLEAN OF DEBRIS, WITH DUST AND OTHER NUISANCE BEING CONTROLLED AT ALL TIMES. CONTRACTOR SHALL BE RESPONSIBLE FOR ANY CLEAN UP ON ADJACENT STREETS AFFECTED BY THEIR CONSTRUCTION. METHOD OF STREET CLEANING SHALL BE BY DRY SWEEPING OF ALL PAVED AREAS. NO STOCKPILING OF BUILDING MATERIALS WITHIN THE RIGHT-OF-WAY IS PERMITTED.
- UPON SATISFACTORY COMPLETION OF THE WORK, THE ENTIRE WORK SITE SHALL BE CLEANED BY THE CONTRACTOR AND LEFT WITH A SMOOTH AND NEATLY GRADED SURFACE FREE OF CONSTRUCTION WASTE, RUBBISH, AND DEBRIS OF ANY NATURE.
- THE CONTRACTOR SHALL ADHERE TO NPDES (NATIONAL POLLUTION DISCHARGE ELIMINATION SYSTEM) BEST MANAGEMENT PRACTICES (BMP) FOR SEDIMENTATION PREVENTION AND EROSION CONTROL TO PREVENT DELETERIOUS MATERIALS OR POLLUTANTS FROM ENTERING THE TOWN OF COUNTY STORM DRAIN SYSTEMS.
- SEDIMENTS AND OTHER MATERIALS SHALL NOT BE TRACKED FROM THE SITE BY VEHICLE TRAFFIC. THE CONTRACTOR SHALL INSTALL A STABILIZED CONSTRUCTION ENTRANCE PRIOR TO THE INCEPTION OF ANY WORK ON SITE AND MAINTAIN IT FOR THE DURATION OF THE CONSTRUCTION PROCESS SO AS TO INHIBIT SEDIMENTS FROM BEING DEPOSITED INTO THE PUBLIC RIGHT-OF-WAY UNTIL THE COMPLETION OF ALL LANDSCAPING.
- THE CONTRACTOR SHALL PROTECT DOWN SLOPE DRAINAGE COURSES, STREAMS AND STORM DRAINS WITH ROCK FILLED SAND BAGS, TEMPORARY SWALES, SILT FENCES, AND EARTH PERMS IN CONJUNCTION WITH PROPERLY INSTALLED INLET FILTERS.
- SILT FENCE(S) AND FIBER ROLL(S) SHALL BE INSTALLED PRIOR TO SEPTEMBER 15 AND SHALL REMAIN IN PLACE UNTIL THE LANDSCAPING GROUND COVER IS INSTALLED. CONTRACTOR SHALL CONTINUOUSLY MONITOR THESE MEASURES, FOLLOWING AND DURING ALL RAIN EVENTS, TO ENSURE THEIR PROPER FUNCTION.
- PERFORM CLEARING AND EARTH-MOVING ACTIVITIES ONLY DURING DRY WEATHER. MEASURES TO ENSURE ADEQUATE EROSION AND SEDIMENT CONTROL SHALL BE INSTALLED PRIOR TO EARTH-MOVING ACTIVITIES AND CONSTRUCTION.
- MEASURES TO ENSURE ADEQUATE EROSION AND SEDIMENT CONTROL ARE REQUIRED YEAR-ROUND. STABILIZE ALL DENUDED AREAS AND MAINTAIN EROSION CONTROL MEASURES CONTINUOUSLY BETWEEN OCTOBER 1 AND APRIL 30.
- STORE, HANDLE, AND DISPOSE OF CONSTRUCTION MATERIALS AND WASTES PROPERLY, SO AS TO PREVENT THEIR CONTACT WITH STORMWATER.
- CONTROL AND PREVENT THE DISCHARGE OF ALL POTENTIAL POLLUTANTS, INCLUDING PAVEMENT CUTTING WASTES, PAINTS, CONCRETE, PETROLEUM PRODUCTS, CHEMICALS, WASH WATER OR SEDIMENTS, AND NON-STORMWATER DISCHARGES TO STORM DRAINS AND WATERCOURSES.
- USE SEDIMENT CONTROLS OR FILTRATION TO REMOVE SEDIMENT WHEN DEWATERING SITE AND OBTAIN REGIONAL WATER QUALITY CONTROL BOARD (RWQCB) PERMIT(S) AS NECESSARY.
- AVOID CLEANING, FUELING, OR MAINTAINING VEHICLES ON-SITE, EXCEPT IN A DESIGNATED AREA WHERE WASH WATER IS CONTAINED AND TREATED.
- LIMIT AND TIME APPLICATIONS OF PESTICIDES AND FERTILIZERS TO PREVENT POLLUTED RUNOFF.
- LIMIT CONSTRUCTION ACCESS ROUTES TO STABILIZED, DESIGNATED ACCESS POINTS.
- AVOID TRACKING DIRT OR OTHER MATERIALS OFF-SITE; CLEAN OFF-SITE PAVED AREAS AND SIDEWALKS USING DRY SWEEPING METHODS.
- TRAIN AND PROVIDE INSTRUCTION TO ALL EMPLOYEES AND SUBCONTRACTORS REGARDING THE WATERSHED PROTECTION MAINTENANCE STANDARDS AND CONSTRUCTION BEST MANAGEMENT PRACTICES.
- PLACEMENT OF EROSION MATERIALS AT THESE LOCATIONS IS REQUIRED ON WEEKENDS AND DURING RAIN EVENTS. (LIST LOCATIONS).
- THE AREAS DELINEATED ON THE PLANS FOR PARKING, GRUBBING, STORAGE ETC., SHALL NOT BE ENLARGED OR "RUN OVER."
- CONSTRUCTION SITES ARE REQUIRED TO HAVE EROSION CONTROL MATERIALS ON-SITE DURING THE "OFF-SEASON."
- DUST CONTROL IS REQUIRED YEAR-ROUND.
- EROSION CONTROL MATERIALS SHALL BE STORED ON-SITE.
- USE OF PLASTIC SHEETING BETWEEN OCTOBER 1ST AND APRIL 30TH IS NOT ACCEPTABLE, UNLESS FOR USE ON STOCKPILES WHERE THE STOCKPILE IS ALSO PROTECTED WITH FIBER ROLLS CONTAINING THE BASE OF THE STOCKPILE.

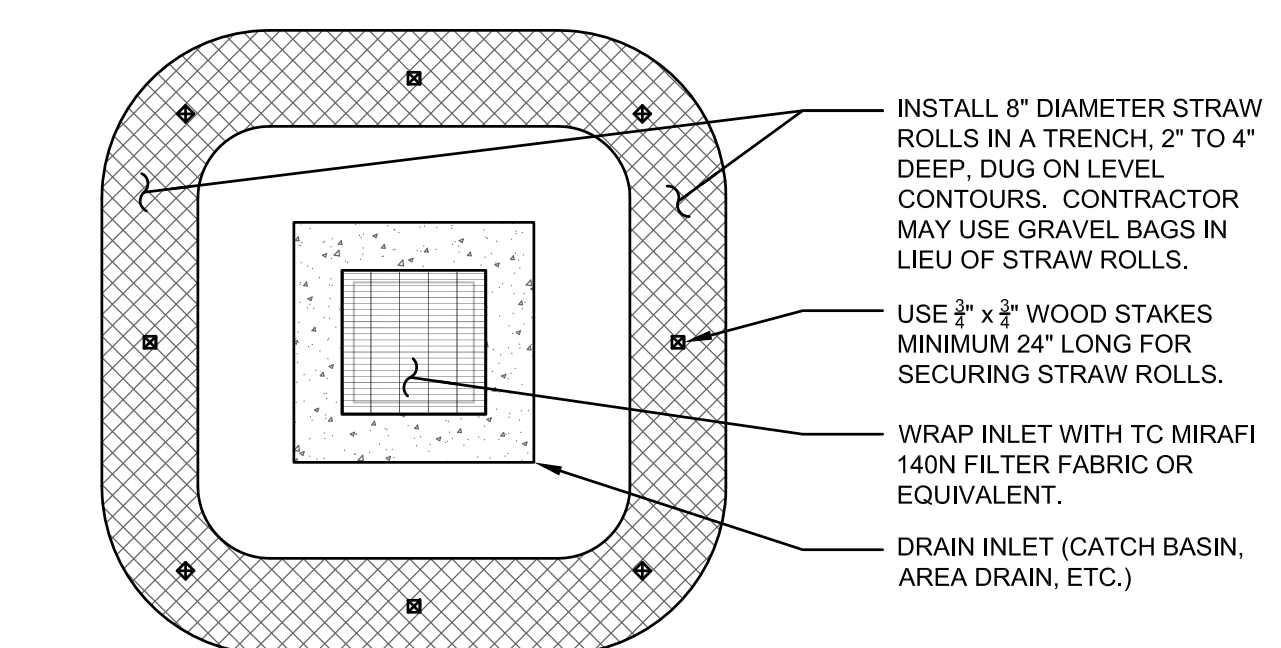
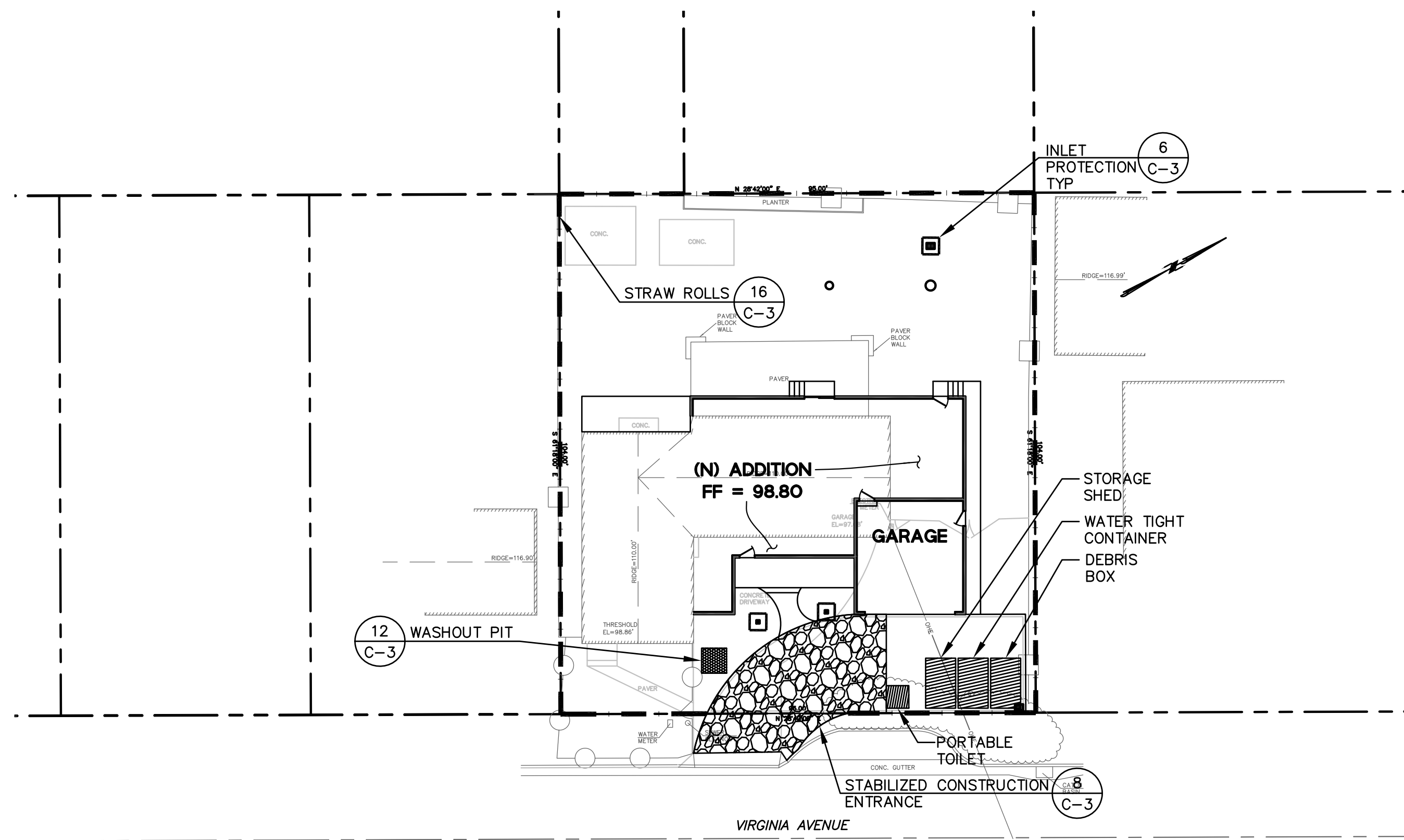

6 INLET PROTECTION
SCALE: 3/4"=1'-0"
INLET PROTECTION-016-MSTR

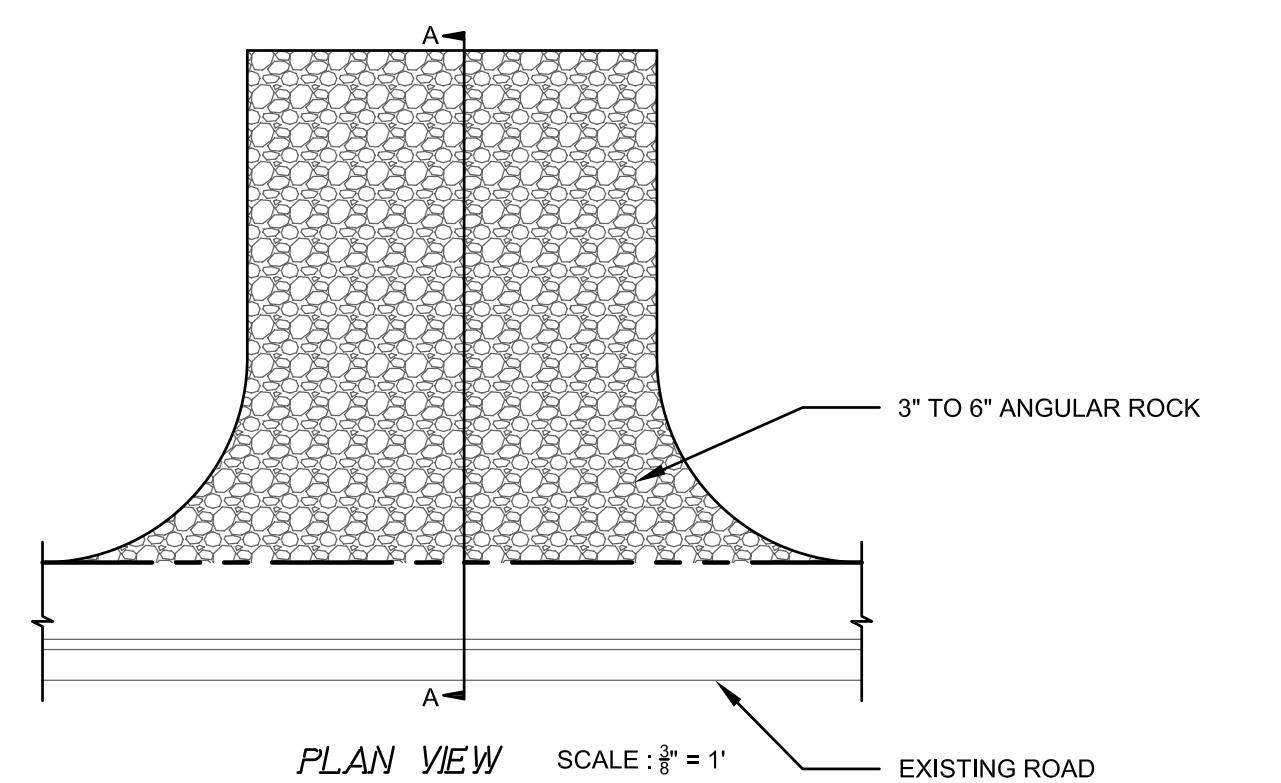

8 GRAVEL CONSTRUCTION ENTRANCE
SCALE: AS SHOWN
TEMP GRAY CONST ENT-080-MSTR

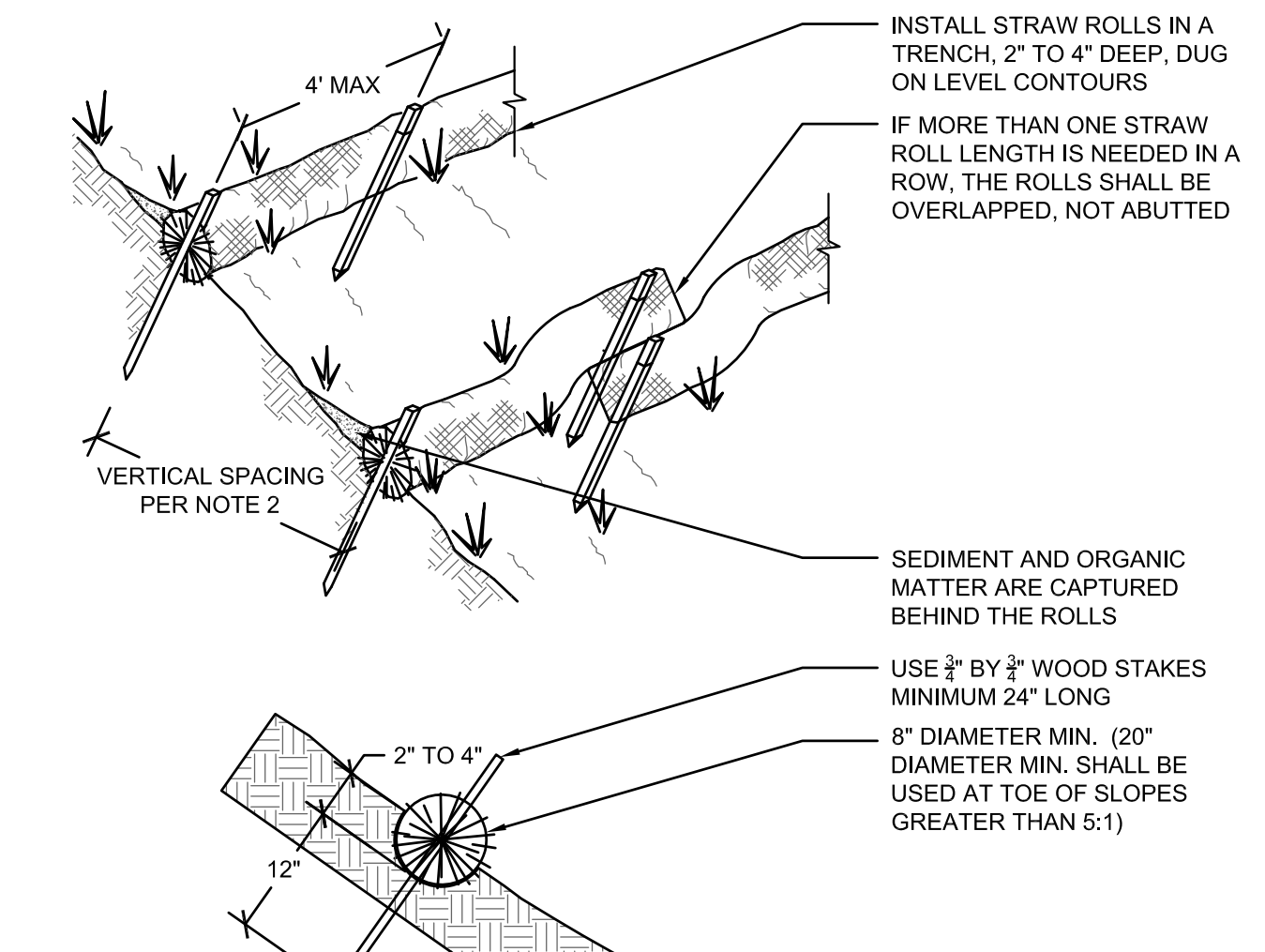

16 STRAW ROLL
SCALE: 3/4"=1'-0"
STRAW ROLL-016-MSTR

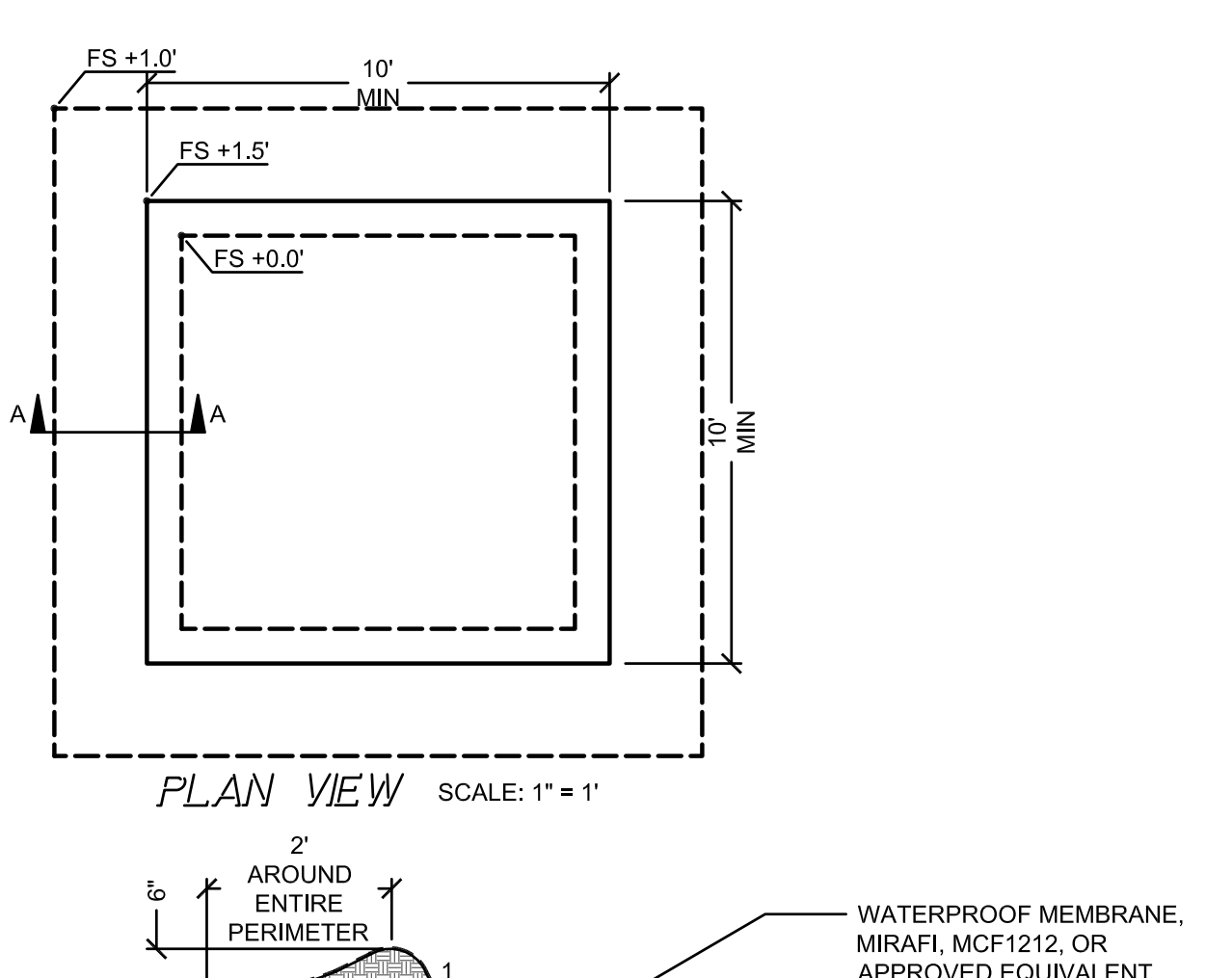

12 TEMPORARY WASHOUT PIT
SCALE: AS SHOWN
WASHOUT PIT-024-MSTR

- NOTES:**
- INSTALL SUCH THAT RUNOFF WILL NOT BE ALLOWED TO RUN UNDER OR AROUND ROLL. TURN ENDS UP SLOPE TO PREVENT RUNOFF FROM GOING AROUND ROLL.
 - SPACE STRAW ROLLS AS FOLLOWS:
 - SLOPE OF 4:1 OR FLATTER = 20 FEET APART
 - SLOPE BETWEEN 4:1 AND 2:1 = 15 FEET APART
 - SLOPE OF 2:1 OR GREATER = 10 FEET APART
 - INSPECT AND REPAIR STRAW ROLLS AFTER EACH STORM EVENT AND REMOVE SEDIMENT WHEN NECESSARY. REMOVED SEDIMENT SHALL BE DEPOSITED TO AN AREA THAT WILL NOT CONTRIBUTE SEDIMENT OFF-SITE.
 - IN LIEU OF STRAW ROLL INSTALLATION AROUND PROJECT PERIMETER, CONTRACTOR HAS OPTION TO PRESERVE A NATURAL VEGETATED BUFFER 3 FOOT MINIMUM IN WIDTH OR A 6 INCH HIGH BERM.

- NOTES:**
- LOCATE AWAY FROM STORM DRAIN INLETS, DRAINAGE FACILITIES, OR WATERCOURSES. DO NOT DISCHARGE WASH WATER TO STORM DRAINS OR WATERCOURSES.
 - BERM UP EDGES AS SHOWN IN SECTION A-A TO CONTAIN WASH WATERS AND TO PREVENT RUNON AND RUNOFF.
 - IF WASH WATER REACHES WITHIN 3" OF THE TOP OF BERM, CONTRACTOR SHALL UTILIZE SUMP PUMP AND DESILTING BASIN TO REMOVE SEDIMENT LADEN WASH WATER.

PRECISION ENGINEERING AND CONSTRUCTION INC.
1331B Old County Road
Belmont, CA 94002
T: 650.226.8640
Travis@precision-ec.com

DATE:	
REVISIONS:	

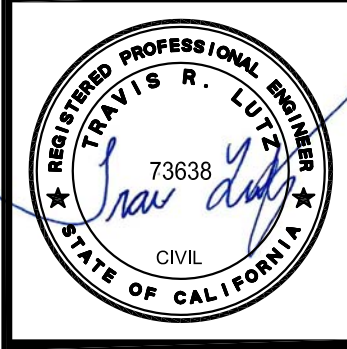

EROSION AND SEDIMENT CONTROL PLAN
ROSSI RESIDENCE
467 VIRGINIA AVENUE
MOSS BEACH (SMCO), CA 94038

Date:	10/09/2025
Scale:	AS SHOWN
Design:	AJP
Check:	TRL
Drawing Number:	C-3
PEC Job No.:	PEC 25-070

SEE SHEET C-0 FOR LEGEND AND SHEET C-1 FOR NOTES



C:\Users\chro\OneDrive\Documents\11-20-25\2025\PEC 25-070 - 467 Virginia Avenue, Moss Beach, (2025)\09-25-25\09-25-25.dwg
 PLOT DATE: 10/09/2025 10:00:00 AM
 PLOT BY: TRAVIS

