



County of San Mateo Planning & Building Department Agricultural Advisory Committee

Natalie Sare, Chair
Peter Marchi, Vice Chair
Cole Mazariegos-Anastassiou
Crystal Chaix
Daniel Theobald

Eric Hagstrom
James Oku
John Vars
Marilyn Johnson
Ryan Casey

Dr. Igor Lacan
Jess Brown
Koren Widdel

County Office Building
455 County Center, 2nd Floor
Redwood City, California 94063
650/363-1825
planning.smcgov.org

Regular Meeting

REVISED*

Date: Monday, November 10, 2025
Time: 6:00 p.m. to 8:00 p.m.
Place: Ted Adcock Community Center – South Day Room
535 Kelly Avenue, Half Moon Bay, California

*****IN-PERSON WITH REMOTE PUBLIC PARTICIPATION AVAILABLE*****

This meeting of the Agricultural Advisory Committee will be held at the Ted Adcock Community Center, South Day Room, located at 535 Kelly Avenue, Half Moon Bay, California. Members of the public will be able to participate in the meeting in person at the Ted Adcock Community Center, South Day Room, or remotely via the Zoom platform. For information regarding how to participate in the meeting, either in person or remotely, please refer to the instructions below.

Public Participation

The Agricultural Advisory Committee meeting may be accessed remotely by members of the public through Zoom online at: <https://smcgov.zoom.us/j/95182182810>. **The meeting ID is:** 951 8218 2810. The meeting may also be accessed via telephone by dialing +1 (669) 900-6833 (Local). **Enter the meeting ID:** 951 8218 2810 and then press #. Members of the public can also attend this meeting physically at the Ted Adcock Community Center – South Day Room, 535 Kelly Ave, Half Moon Bay.

*Written public comments may be emailed to oboo@smcgov.org, and such written comments should indicate the specific agenda item on which you are commenting.

*Spoken public comments will be accepted during the meeting in-person or remotely through Zoom at the option of the speaker. Public comments in-person will be taken first, followed by speakers on Zoom.

***Please see instructions for written and spoken public comments at the end of this agenda.**

ADA Requests

Individuals who require special assistance or a disability related modification or accommodation to participate in this meeting, or who have a disability and wish to request an alternative format for the

meeting, should contact Olivia Boo, Planning Liaison, as early as possible but no later than 10:00 a.m. on the business day before the meeting at (650) 363-1818 and/or oboo@smcgov.org. Notification in advance of the meeting will enable the County to make reasonable arrangements to ensure accessibility to this meeting, the materials related to it, and your ability to comment.

REGULAR MEETING AGENDA

6:00 p.m.

1. **Call to Order**
 2. **Member Roll Call**
 3. **Oral Communications** to allow the public to address the Committee on any matter **not** on the agenda. If your subject is not on the agenda, the Chair will recognize you at this time. Speakers are customarily limited to 3 minutes. See instructions explained at the end of this agenda regarding instruction for public comment. *Please note that the Committee cannot discuss or act on an item not on the agenda.*
 4. **Committee Member Update(s) and/or Questions** to allow Committee Members to share news and/or concerns for items **not** on the agenda
 5. **Planning and Building Department Director's Report.** *(Robby Miller, Planning Staff)*
The next meeting is December 8, 2025.
-

Consent Agenda

6. **Owner/Applicant:** Kevin Palmer
File Number: PLN2025-00273
Location: 321 Verde Road, unincorporated San Gregorio
Assessor's Parcel No.: 066-320-170

Consideration of an Agritourism Event Permit for up to 12 private farm/ranch events throughout the year on a 43-acre parcel located at 321 Verde Road in San Gregorio (Long Branch Saloon & Farms). The property supports educational farm tours for schools, private nonprofit events, and family/friend private gatherings. No operational changes from previous years are proposed. Project Planner: Summer Burlison, sburlison@smcgov.org.

End of Consent Agenda

Regular Agenda

6:20 p.m.

*7. **Committee Survey Results on (Committee) Functioning and Effectiveness** -
Presenter: Debbie Schechter, Schechter Consulting.

*8. **AAC Procedures** - Presenters: Brian Pettit, County Counsel, and Sophie Mintier,
Assistant Director of Planning and Building.

7:00 p.m.

*9. **Response to Questions on Proposed Farm Labor Housing Water System Program.** Presenter: Ed Diaz, Environmental Health Services (remote attendance).

7:15 p.m.

10. **Owners:** Joseph Cash McEvoy; Michael Cicornio, Ronald Cicornio, and
Rosanna Cicornio
Applicant: Joseph Cash McEvoy
File Number: PLN2023-00084
Location: 5321 and 4931 Pescadero Creek Road, Pescadero
Assessor's Parcel No.: 088-120-190, 087-110-030

Consideration of a Coastal Development Permit (CDP), Planned Agriculture District Permit, and Lot Line Adjustment, to adjust a segment of a shared property boundary between two neighboring developed parcels. The project is located in the Pescadero Road County Scenic Corridor. The CDP is appealable to the California Coastal Commission. Project Planner: Olivia Boo, oboo@smcgov.org.

- a) Project Overview
- b) Questions/Input from Committee Members
- c) Public Comment (speakers will be asked to state their name before providing comment and to limit their comments to two minutes)
- d) Action/Motion by AAC

Action Request: That the AAC provide a recommendation to the Planning Commission on the subject application.

11. **Adjournment**

ADDITIONAL INFORMATION FOR THE REGULAR MEETING

Materials Presented for the Meeting

Applicants and members of the public may submit materials to the Agricultural Advisory Committee. All materials (including but not limited to models and pictures) submitted on any item on the agenda

are considered part of the administrative record for that item and must be retained by the Committee Secretary, or other designee. If you wish to retain the original of an item, a legible copy must be left with the Committee Secretary, or other designee.

Agendas & Staff Reports

To view the agenda, please visit our website at <https://planning.smcgov.org/agricultural-advisory-committee>. Staff reports will be available on the website one week prior to the meeting. For further information on any item listed below, please contact the corresponding Project Planner indicated. To subscribe to the Agricultural Advisory Committee agenda mailing list, please “subscribe” to email updates at the above website link.

Correspondence to the Committee

Olivia Boo, Agricultural Advisory Committee Liaison
455 County Center, 2nd Floor
Redwood City, CA 94062
(650) 363-1818
Email: oboo@smcgov.org

Zoom

For any questions or concerns regarding Zoom, including troubleshooting, privacy, or security settings, please contact Zoom directly. See instructions below for public comment on Zoom.

Next Meeting

The next regularly scheduled Agricultural Advisory Committee meeting is on December 8, 2025.

***INSTRUCTIONS FOR PUBLIC COMMENT DURING MEETINGS**

Public comments in-person will be taken first, followed by speakers on Zoom.

In-person

If you wish to address the Members of the Agricultural Advisory Committee, please raise your hand for the Chair to acknowledge you. Once acknowledged, please start by clearly stating your first and last name for the record. If you have anything that you wish distributed to the Agricultural Advisory Committee and included in the official record, please hand it to the Committee Secretary and/or Chair, or other designee, who will distribute the information to the Agricultural Advisory Committee members and staff.

Via Zoom

1. The Agricultural Advisory Committee meeting may be accessed remotely by members of the public through Zoom online at: <https://smcgov.zoom.us/j/95182182810> . **The meeting ID is: 951 8218 2810** . The meeting may also be accessed via telephone by dialing +1 669-900-6833 (Local). **Enter the meeting ID: 951 8218 2810** and then press #.
2. You may download the Zoom client or connect to the meeting using an internet browser. If using your browser, make sure you are using a current, up to date browser: Chrome 30+, Firefox 27+, Microsoft Edge 12+, Safari 7+. Certain functionalities may be disabled in older browsers including internet explorer.

3. You may be asked to enter an email address and name. We request that you identify yourself by name as this will be visible online and will be used to notify you that it is your turn to speak.
4. When the Committee calls for the item on which you wish to speak, click on “raise hand” or *9 if calling in on a phone. The Secretary will activate and unmute speakers in turn. Speakers will be notified shortly before they are called to speak.
5. When called, please limit your remarks to the time limit allotted.

Written Comments

Written public comments may be emailed in advance of the meeting. Please read the following instructions carefully:

1. Your written comment should be emailed to oboo@smcgov.org.
2. Your email should include the specific agenda item on which you are commenting or note that your comment concerns an item that is not on the agenda or is on the consent agenda.
3. If your emailed comment is received by 5:00 p.m. on the business day before the meeting, it will be provided to the Members of the Agricultural Advisory Committee and made publicly available on the agenda website under the specific item to which your comment pertains. If emailed comments are received after 5:00 p.m. on the business day before the meeting, the Planning Liaison will make every effort to either (i) provide such emailed comments to the Agricultural Advisory Committee and make such emails publicly available on the agenda website prior to the meeting, or (ii) read such emails during the meeting. Whether such emailed comments are forwarded and posted, or are read during the meeting, they will still be included in the administrative record.

Public records that relate to any item on the agenda for a regular meeting are available for public inspection. Those records that are distributed less than 72 hours prior to the meeting are available for public inspection at the same time they are distributed to all members, or a majority of the members of the Agricultural Advisory Committee.

ROLL SHEET – November 10, 2025

	Nov	Dec	Jan	Feb	Mar	Apr	May	June	July	Aug	Sept	Oct	Nov
Voting Members													
James Oku Farmer	X	X	X	X	X	X	X		X	X	X		
Natalie Sare Farmer	X	X	X	X	X	X	X	X	X	X	X	X	
John Vars Farmer	X	X		X		X	X		X		X		
Peter Marchi Farmer	X	X	X	X	X	X	X	X	X	X	X	X	
Ryan Casey Farmer		X	X	X		X	X	X	X	X	X	X	
Cole Mazariegos- Anastassiou Farmer		X		X	X	X	X		X	X	X	X	
Crystal Chaix Farmer	X		X	X	X	X	X	X	X	X	X	X	
Daniel Theobald Ag Business	X	X	X	X	X	X		X	X		X		
Erik Hagstrom Public Member							X	X			X		
Marilyn Johnson Public Member							X	X	X	X		X	
Non-Voting Members													
**Vacant Conservationist													
**Vacant - Natural Resource Conservation													
San Mateo Co. Agricultural Commissioner: Koren Widdel	X	X	X	X	X	X	X	X	X	X			
Farm Bureau Exec. Director: Jess Brown			X	X	X	X	X	X		X	X		
UC Co-Op Extension Rep.: Dr. Igor Lacan		X	X			X		X					
Staff Liaison													
San Mateo Co. Planning Liaison: Olivia Boo	X	X	X	X	X	X	X	X	X	X^	X		
X: Present Blank Space: Absent or Excused Grey Color: No Meeting *Special Meeting **Position Vacant ^Alternate													



COUNTY OF SAN MATEO - PLANNING AND BUILDING DEPARTMENT

ITEM

5

**COUNTY OF SAN MATEO
PLANNING AND BUILDING DEPARTMENT**

DATE: November 10, 2025

TO: Agricultural Advisory Committee

FROM: Planning Staff

SUBJECT: Director's Report

CONTACT INFORMATION: Olivia Boo, Planner, oboo@smcgov.org

The following is a list of Planned Agricultural District Permits and Coastal Development Exemptions for the rural area of the County that have been received by the Planning Division from October 1, 2025 to October 28, 2025.

PLANNED AGRICULTURAL DISTRICT (PAD) PERMIT OUTCOMES

No PAD applications were heard or considered by the Board of Supervisors and/or Planning Commission during this time period.

UPCOMING PLANNED AGRICULTURAL DISTRICT PERMIT PROJECTS

No PAD permit applications were received by the Planning Division during this time period.

COASTAL DEVELOPMENT EXEMPTIONS (CDX) FOR AGRICULTURAL PROJECTS

No CDX applications for agricultural projects were submitted during this time period.

ADDITIONAL ANNOUNCEMENTS

1. Next meeting is on December 8, 2025.



COUNTY OF SAN MATEO - PLANNING AND BUILDING DEPARTMENT

ITEM

6

**COUNTY OF SAN MATEO
PLANNING AND BUILDING DEPARTMENT**

DATE: November 10, 2025

TO: Agricultural Advisory Committee

FROM: Summer Burlison, Planning Staff, 650/363-1815

SUBJECT: Consideration of an Agritourism Event Permit for up to 12 private farm/ranch events on a 43-acre parcel located at 321 Verde Road in San Gregorio (Long Branch Saloon & Farms).

County File Number: PLN2025-00273 (Kevin Palmer)

PROPOSAL

The applicant is requesting an Agritourism Event Permit for up to 12 private farm/ranch events throughout the duration of one year on a 43-acre parcel located at 321 Verde Road in San Gregorio. The property has supported educational farm tours for schools, private nonprofit events, and family/friend private gatherings under an Agritourism Event Permit since 2017. No operational changes from previous years are proposed.

Flower crops, apple and lemon orchards, coffee plant crops, Christmas tree crops, and horse breeding will continue to be supported on the property.

DECISION MAKER

Director of Planning and Building

QUESTIONS FOR THE AGRICULTURAL ADVISORY COMMITTEE

1. Is the agritourism use compatible with the long-term agricultural uses of the land?
2. Will the agritourism operation have any adverse effect on surrounding agricultural uses? If so, can any conditions of approval be recommended to minimize any such impact?
3. What decision do you recommend the Director of Planning and Building take with respect to this application?

BACKGROUND

Report Prepared By: Summer Burlison, Project Planner, sburlison@smcgov.org

Owner/Applicant: Kevin Palmer

Location: 321 Verde Road, San Gregorio

APN(s): 066-320-170

Parcel Size: 43 acres

Existing Zoning: PAD/CD (Planned Agricultural District/Coastal Development)

General Plan Designation: Agriculture

Local Coastal Plan Designation: Agriculture

Williamson Act: N/A

Existing Land Use: Agriculture, residences, barns, and agricultural structures

Flood Zone: Zone X (area of minimal flood), FEMA Panel: 06081C0269F, effective August 2, 2017

Environmental Evaluation: Categorically exempt from environmental review pursuant to Section 15304, Class 4, of the California Environmental Quality Act (CEQA) Guidelines, for the minor temporary use of land having negligible or no permanent effects on the environment.

Setting: The parcel is developed with a number of structures dispersed throughout the property, including storage sheds, a museum that showcases local coastal and agricultural history and artifacts, and three single-family residences, two of which are designed as affordable housing units. The property supports paddocks for the keeping of brood mares, agricultural and storage barns, goat sheds, and western storefront structures. Fruit orchards are located in the northeastern portion of the parcel

Chronology:

<u>Date</u>	<u>Action</u>
2017 - 2022	- Annual Agritourism Event Permits approved.
August 14, 2025	- Subject application filed, PLN2025-00273.
November 10, 2025	- Agricultural Advisory Committee meeting.

Will the project be visible from a public road?

The project site is located in the Cabrillo Highway State Scenic Corridor; however, is not visible from Cabrillo Highway due to intervening topography and vegetation. Existing development is visible from the fronting roadway, Verde Road.

Will any habitat or vegetation need to be removed for the project?

No.

Is there prime soil on the project site?

A majority of existing development located in the southwest portion of the property are located on prime soils.

DISCUSSION

A. KEY ISSUES

Planning staff has reviewed this application for conformance with the applicable Agritourism Guidelines:

1. The Agritourism operation will not interfere with agricultural production on or adjacent to the lot.

The Agritourism operation does not interfere with agricultural use of the land, which includes flower growing, fruit orchards, coffee plants, Christmas trees, and horse breeding.

2. Adequate on-site parking is provided, including conformance with applicable provisions from Local Coastal Program Policy 10.22 (*Parking*), to accommodate the events that are appropriate for the site's size, environmental sensitivity, and amount of land suitable for parking; and that are not visually prominent from public views.

The property supports parking for up to 300 vehicles. Additionally, some events rely on small shuttles and/or buses.

3. The events shall not involve any land disturbance, including import of gravel or fill.

No changes to existing development are proposed to support the continued private event use of the property.

B. RECOMMENDED FINDINGS

1. That the agritourism use is compatible with the long-term agricultural uses of the land because the proceeds from the events support the economic viability of the farm.
2. That the agritourism operation will not adversely affect the health or safety of persons in the area and will not be materially detrimental to the public welfare or injurious to agricultural property. The events held on the project site are private, and all event parking is accommodated onsite.
3. That the agritourism operation is in substantial conformance with the goals set forth in the San Mateo County Agritourism Guidelines. Specifically, the operation is secondary and supplemental to existing agricultural operations on the land.
4. That the proposed use and activities comply with all relevant provisions of the General Plan, Local Coastal Program, and Zoning Regulations.

ATTACHMENTS

- A. Vicinity Map
- B. Prime Soils Map
- C. Site Plan



COUNTY OF SAN MATEO - PLANNING AND BUILDING DEPARTMENT

ATTACHMENT A

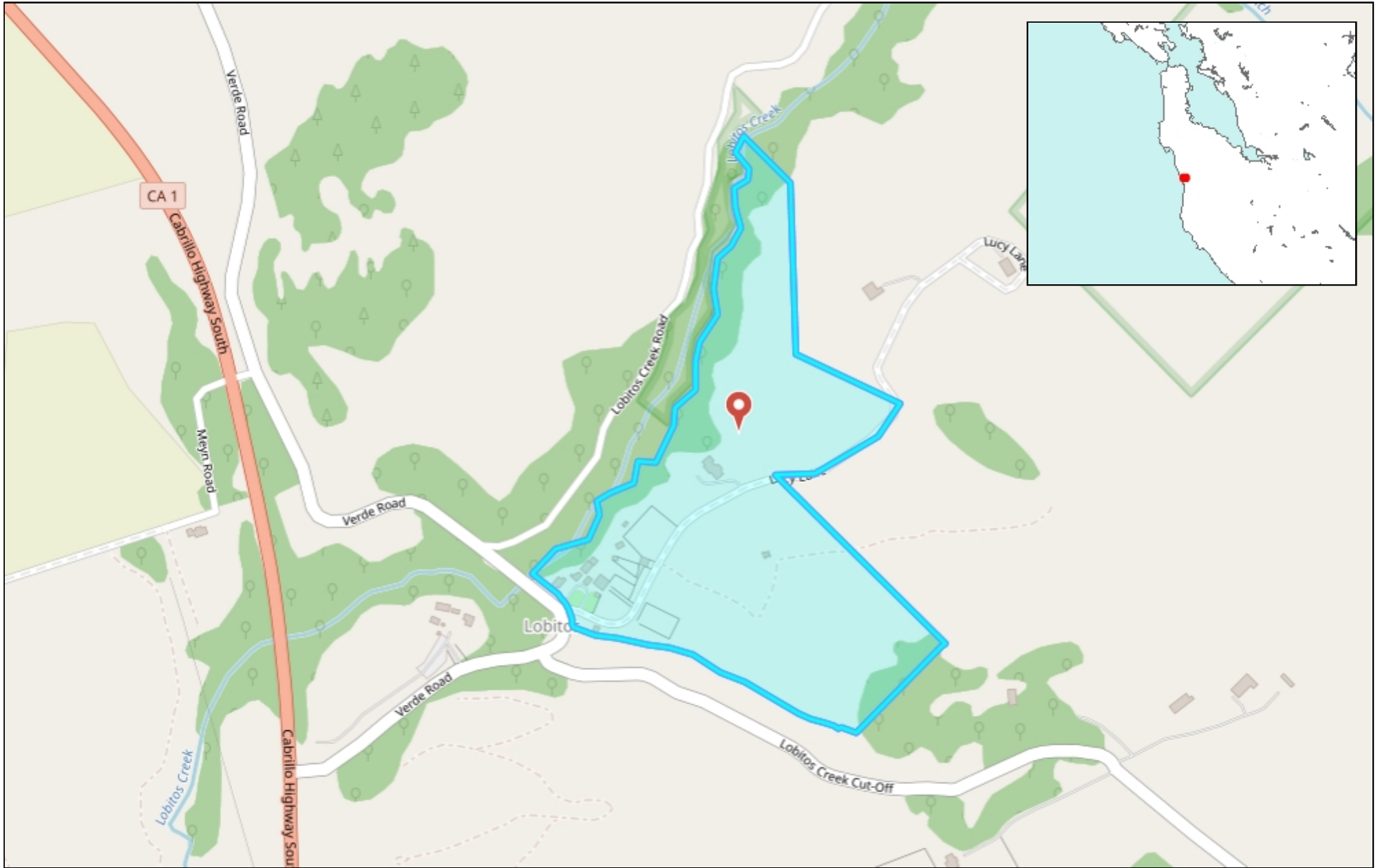

0.28 0 0.14 0.28 Miles

WGS_1984_Web_Mercator_Auxiliary_Sphere
© Latitude Geographics Group Ltd.

1:9,028

This map is a user generated static output from an Internet mapping site and is for reference only. Data layers that appear on this map may or may not be accurate, current, or otherwise reliable.

THIS MAP IS NOT TO BE USED FOR NAVIGATION



COUNTY OF SAN MATEO - PLANNING AND BUILDING DEPARTMENT

ATTACHMENT B

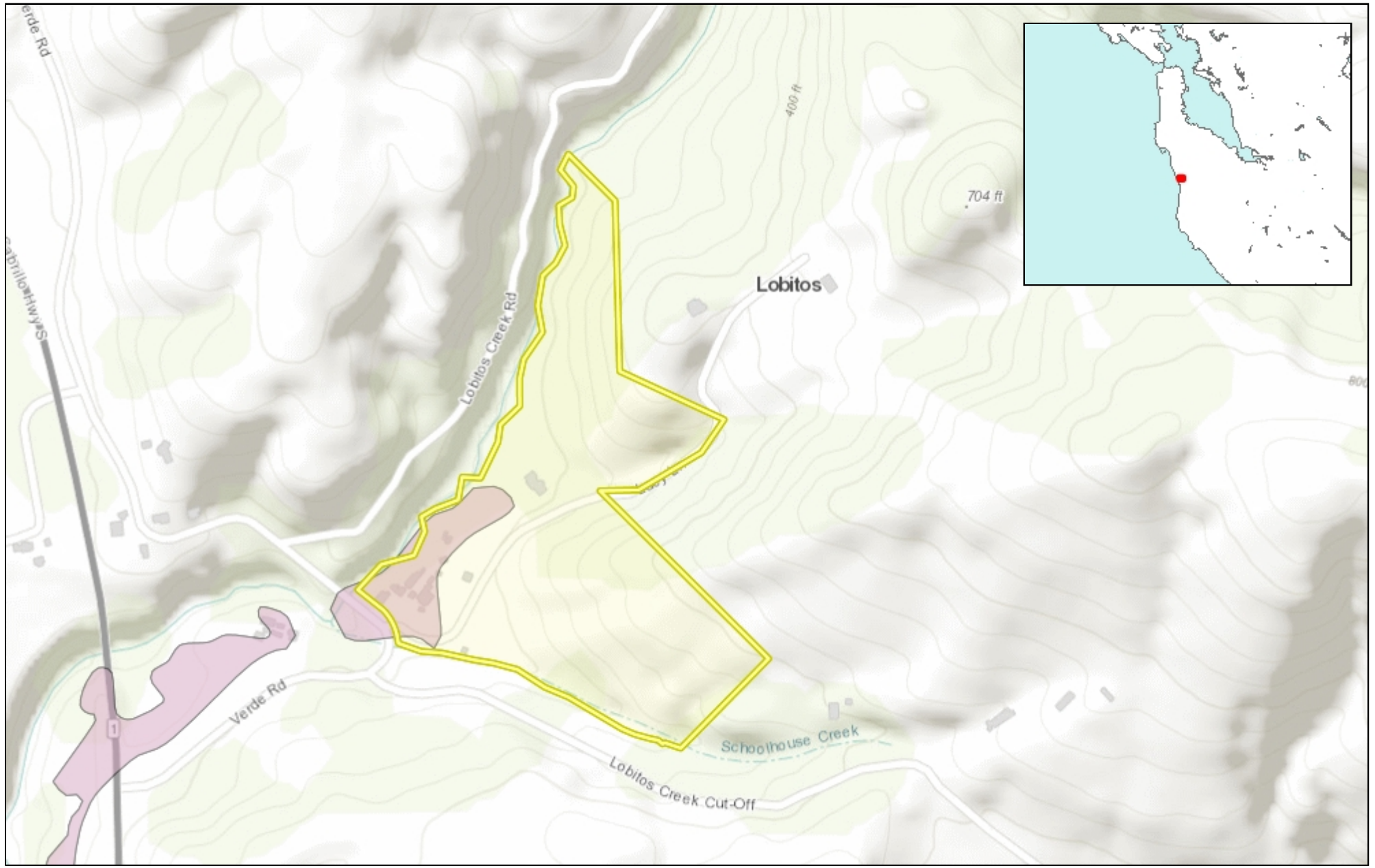

WGS_1984_Web_Mercator_Auxiliary_Sphere
 © Latitude Geographics Group Ltd.

1:9,028

This map is a user generated static output from an Internet mapping site and is for reference only. Data layers that appear on this map may or may not be accurate, current, or otherwise reliable.

THIS MAP IS NOT TO BE USED FOR NAVIGATION



COUNTY OF SAN MATEO - PLANNING AND BUILDING DEPARTMENT

ATTACHMENT C

C:\Users\cpalm\OneDrive - Premier Drafting\BUSINESS\Long Branch Farms\Projects\Argo Tourism\Revit\B Agro Tourism.rvt

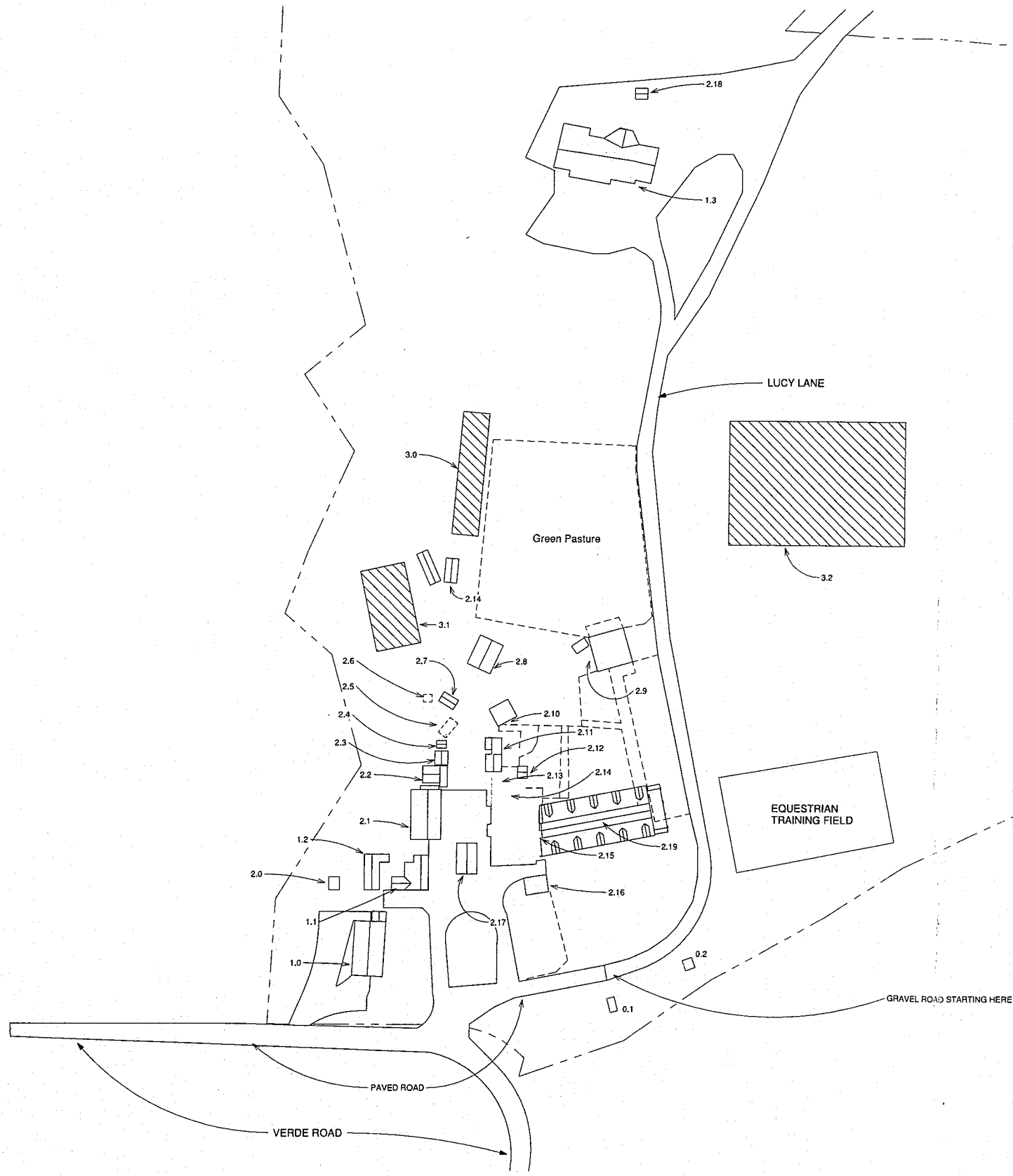

0.1	WATER STORAGE
0.2	EQUIPMENT STORAGE #1
0.3	EQUIPMENT STORAGE #2
1.0	RESIDENCE #1
1.1	RESIDENCE #2
1.2	CABIN
1.3	RESIDENCE #3
2.0	WOOD SHED
2.1	TRAILER STORAGE
2.2	STORAGE #1
2.3	STORAGE #2
2.4	STORAGE #3
2.5	FALSE FRONT
2.6	STORAGE #4
2.7	STORAGE #5
2.8	HAY BARN
2.9	TEMPORARY STABLES
2.10	MANURE HOLDER
2.11	GOAT PENS
2.12	STORAGE #6
2.13	PIG PEN
2.14	STORAGE #7
2.15	BARN
2.16	STORAGE #8
2.17	BBQ OVERHANG
2.18	CHICKEN COUP
2.19	HORSE BREEDING BARN
3.0	CUTFLOWERS/SUNFLOWERS
3.1	APPLE ORCHARD
3.2	LEMON ORCHARD

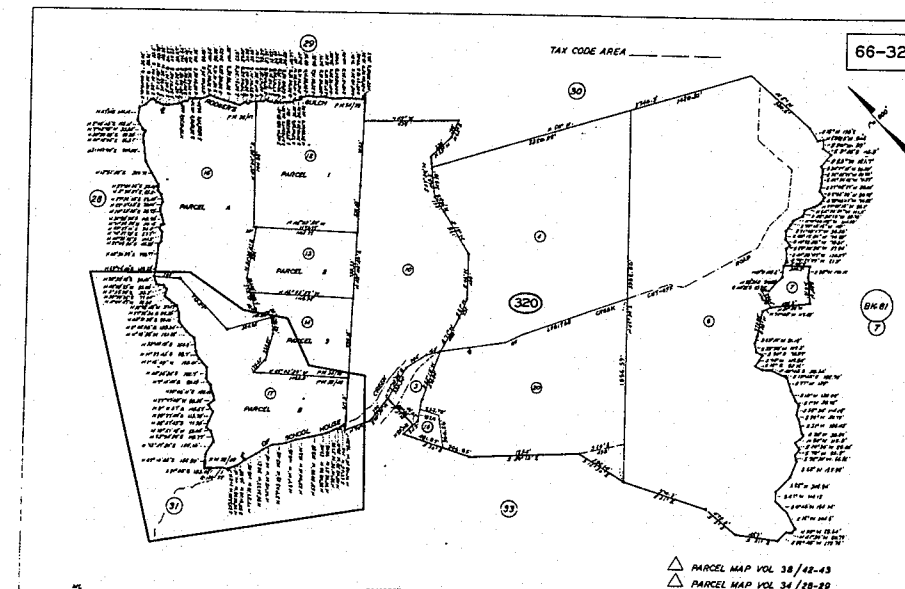

1 Agritourism Plan
1/64" = 1'-0"

REVISIONS

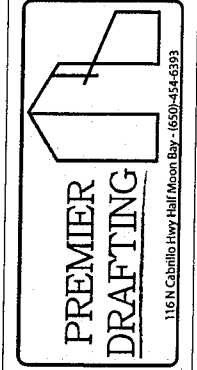

Owner Information
Kevin Palmer
(650)-255-3744
Premier266@gmail.com

Agritourism Plan
321 Verde Rd Half Moon Bay

Agritourism Plan

Drawn by JM
Designed By: Colton Palmer
Date 4/25/2
Sheet: A200
Scale 1/64" = 1'-0"



COUNTY OF SAN MATEO - PLANNING AND BUILDING DEPARTMENT

ITEM

10

**COUNTY OF SAN MATEO
PLANNING AND BUILDING DEPARTMENT**

DATE: November 10, 2025

TO: Agricultural Advisory Committee

FROM: Olivia Boo, Planning Staff, 650/363-1818

SUBJECT: Consideration of a Coastal Development Permit (CDP), Planned Agriculture District Permit (PAD), and Lot Line Adjustment (LLA), pursuant to Sections 6328.4 and 6353 of the County Zoning Regulations and Sections 7124 of the County Subdivision Regulations, to adjust a segment of a shared property boundary between two neighboring developed parcels, located at 5321 and 4931 Pescadero Creek Road in the unincorporated Pescadero area of San Mateo County. The project is located in the Pescadero Road County Scenic Corridor. The CDP is appealable to the California Coastal Commission.

County File Number: PLN2023-00084 (Cash)

PROPOSAL

The applicant is seeking a Coastal Development Permit (CDP), Planned Agricultural District (PAD) Permit, and Lot Line Adjustment (LLA), to adjust a segment of a shared property line between two legal parcels. The LLA would result in the transfer of 3.45 acres of land from 4931 Pescadero Creek Rd., identified as "Parcel B" for the purposes of this project., APN 087-110-030, to 5321 Pescadero Creek Rd., identified as "Parcel A", APN 088-120-190, by adjusting a common property line that runs between the two properties. The lot line adjustment is requested to rectify the location of an existing agricultural building that is owned by Parcel A, and to locate this agricultural building within Parcel A's property boundaries. The agriculture building currently sits on Parcel B. No physical development is proposed.

The lot line adjustment requires the issuance of a Coastal Development Permit based on the California Coastal Commission's determination that a lot line adjustment meets the definition of development per the Local Coastal Program.

DECISION MAKER

Planning Commission

QUESTIONS FOR THE AGRICULTURAL ADVISORY COMMITTEE

1. Will the development have any negative effect on surrounding agricultural uses? If so, can any conditions of approval be recommended to minimize any such impact?
2. What position do you recommend that Planning staff take with respect to the application for this project?

BACKGROUND

Report Prepared By: Olivia Boo, Project Planner, oboo@smcgov.org

Applicant: Joseph McEvoy

Owners:

Parcel A: Joseph Cash McEvoy, Stephen J. Cash, and Leona M. Cash

Parcel B: Michael Cicornio, Ronald Cicornio, and Rosanna Cicornio

APN, Location, Parcel Size:

Parcel ID	APN	Location	Existing Parcel Size	Proposed Parcel Size
A	088-120-190	5321 Pescadero Creek Road	20.01 acres	23.45 acres
B	087-110-030	4931 Pescadero Creek Road	79.98 acres	76.52 acres

Existing Zoning: Planned Agriculture District/Coastal Development (PAD/CD)

General Plan Designation: Agriculture

Local Coastal Plan Designation: Agriculture

Williamson Act: N/A

Existing Land Use: 5321 Pescadero Creek Road is developed with a single-family residence, detached garage, pond, a workshop, two sheds, an agriculture building. 4931 Pescadero Creek Road is developed with a single-family residence.

Water Supply: Existing domestic well

Sewage Disposal: Existing septic system and leach field

Flood Zone: Zone X (area of minimal flood hazard); Community Panel Number 06081C0390E, effective October 16, 2012.

Environmental Evaluation: The project is categorically exempt from the California Environmental Quality Act, pursuant to Section 15305, Class 5, consisting of minor

alterations in land use, including but not limited to minor lot line adjustments that do not result in the creation of any new parcel.

Setting: The parcel is developed with, a detached garage, a residence, a pond, a workshop, two sheds, and an agriculture workshop. The subject parcel is covered with vegetation and trees. The front of the receiving property, fronting on Pescadero Creek Road, is relatively flat and screened from public views. The land has an upward slope, towards the rear of the parcel. Both parcels are located on the north side of Pescadero Creek Road, each having frontage on the Pescadero Creek Road right-of-way.

Will the project be visible from a public road?

No, the project is a lot line adjustment; no new development is proposed, thus there will be no visual impacts from Pescadero Creek Road.

Will any habitat or vegetation need to be removed for the project?

No habitat or vegetation will be removed from the properties.

Is there prime soil on the project site?

According to the San Mateo County Geographic Information System (GIS), the parcel does not have prime soils.

DISCUSSION

A. KEY ISSUES

1. Conformance with the County General Plan

Staff has reviewed the project and found it to be in compliance with the policies of the General Plan. The applicable policies are discussed below.

Soil Resources

Policy 2.21 (*Protect Productive Soil Resources Against Soil Conversion*) seeks to regulate land use and subdivision of productive soil resources and encourage appropriate management practices to protect against soil conversion. The Productive Soils Resource Map of the General Plan identifies the subject parcels as having soils with grazing capability; specifically suited for grazing livestock.

The reconfigured parcels will rectify the location of an existing barn, belonging to the applicant, onto his property, Parcel A. The project scope does not include physical development or ground disturbance, and the existing uses will continue.

Rural Land Use

Policy 9.28 (*Encourage Existing and Potential Agricultural Activities*) seeks to encourage the continuance of existing agricultural and agriculturally related activities.

The applicant operates tree propagation on his property. This operation will not be affected by the proposed lot line adjustment. The lot line adjustment will support the tree propagation operation by adjusting the property line to incorporate the existing agricultural building that is used for the operation onto the applicant's parcel, Parcel A.

2. Conformance with the Local Coastal Program

A Coastal Development Permit is required for the lot line adjustment as the proposed lot line adjustment meets the definition of development under the California Coastal Act and the County's Local Coastal Plan, per Coastal Act Section 30603(a)(4).

Agricultural Component

The County Zoning Regulations are the implementing plan for the LCP. As such, Chapter 21A (Planned Agricultural District) of the zoning regulations mirrors this Agriculture Component of the LCP, but with greater detail. Therefore, analysis of the project against the LCP's agriculture policies is discussed in Section A.3 below.

3. Conformance with Planned Agricultural District (PAD) Regulations:

Section 6353 requires the issuance of a PAD permit for all land divisions (including lot line adjustments) within PAD-zoned districts. Section 6355 contains the substantive criteria for the issuance of a PAD permit. A project must be found to comply with these criteria before a permit can be issued.

1. General Criteria

a. The encroachment of all development upon land which is suitable for agriculture shall be minimized.

The current project is not proposing any new physical development. The proposed lot line adjustment will consolidate existing agricultural operations to Parcel A. There is no development proposed that would encroach upon land suitable for agriculture. The relocation of the property line does not preclude the possibility of future agricultural operations.

b. All development permitted on a site shall be clustered.

As stated previously, the project includes no development. The proposed lot line adjustment will allow the existing agricultural building to be on the property it serves.

c. Every project shall conform to the Development Review Criteria contained in Chapter 20A.2 of the San Mateo County Ordinance Code.

Planning staff has determined that the Development Review Criteria policies do not apply to this particular project, as the proposed lot reconfigurations do not involve any new physical development at this time.

2. Water Supply Criteria

a. Adequate and sufficient water supplies needed for agricultural production and sensitive habitat protection in the watershed are not diminished.

The agricultural receiving parcel currently has a domestic well in place. The lot line adjustment has no impact on the ongoing tree propagation agricultural activity, nor does it diminish the water supply to the activity. If water-dependent development is proposed in the future, those projects will be required to demonstrate the provision of adequate water.

b. All new non-agricultural parcels are severed from land bordering a stream and their deeds prohibit the transfer of riparian rights.

There is no stream bordering Parcel A. Pescadero Creek is located south of the parcel, across Pescadero Creek Road, more than 300 feet from Parcel A. The subject parcels are located on the north side of Pescadero Creek Road. The lot line adjustment proposes a transfer of approximately 3 acres from Parcel B to Parcel A; no new non-agricultural parcels are being created from the lot line adjustment.

3. Criteria for the Division of Lands Suitable for Agriculture and Other Lands

a. Lands suitable for agriculture and other lands shall not be divided unless it can be demonstrated that existing or potential

agricultural productivity of any resulting agricultural parcel would not be reduced.

The land does not have prime soils. As mentioned, the San Mateo County Soils Map indicates Parcel A contains soils conducive to grazing. The General Plan Soils Type Map notes that the parcel consists of Class I soils, which are very deep, well, and moderately well-drained loamy soils with little or no clay increase in the subsoils on nearly level terraces. The lot line adjustment is moving a portion of an existing property line. Potential future agriculture is not precluded as future use on Parcel A or B.

4. Procedural Criteria for Issuance of a Planned Agricultural District Permit

a. Master Land Division Plan

Section 6364(a) of the PAD regulations requires that a Master Land Division Plan (MLDP) be filed demonstrating how the parcel will be ultimately divided according to the maximum density of development permitted and which parcels will be used for agricultural and non-agricultural uses if conversions are permitted.

The receiving parcel of the lot line adjustment will still be below the parcel size necessary to generate any additional density credits after the lot line adjustment. The parcel currently supports tree propagation onsite, and the applicant indicates this operation will continue after the lot line adjustment. The neighboring parcel being reduced in size as a result of this lot line adjustment will not generate any additional density credits after the lot line adjustment beyond what the current parcel may have. Furthermore, no development is proposed with the lot line adjustment application.

b. Agricultural Land Management Plan

Section 6364(c) of the PAD regulations requires submittal of an Agricultural Land Management Plan for parcels 20 acres or larger in size where lands are divided or converted to a non-agricultural use. The plan shall demonstrate how the agricultural productivity of the land is fostered and preserved in accordance with the requirements of Sections 6350 and 6355.

An agricultural land management plan has been provided by the applicant that identifies that the receiving property is used for tree propagation, which will continue.

4. Conformance with the Subdivision Regulations

a. The project complies with the criteria of Section 7126 of the Subdivision Regulations for approval of lot line adjustments:

The project complies with the applicable General Plan, LCP, and Zoning Regulations, as discussed above. The reconfigured parcels will continue to support agricultural activities. No development for any of the affected parcels is proposed at this time. Should future development be proposed, any proposals will be required to comply with all General Plan, Local Coastal Program, and Zoning Regulations at that time.

b. Suitability of building sites created by the lot line adjustment.

The parcels, as proposed, are of adequate size and configuration to accommodate development. However, any future development will be required to comply with all applicable regulations in effect at that time. A separate entitlement process would be required for future development, including but not limited to securing a domestic water well and septic system.

c. Provision for adequate routine and emergency access.

All affected parcels have adequate existing access for routine and emergency purposes. The lot line adjustment will not impact existing access to either parcel.

d. Provision for adequate water supply and sewage disposal.

The subject parcels currently have water entitlements for existing agricultural operations. No public sewage facilities are available for this location. The lot line adjustment will not impact existing water supply or sewage disposal for either parcel involved.

e. Avoiding or minimizing impacts upon scenic corridors, wetlands, coastal resources, or authorized coastal development.

The proposed project location is within the Pescadero Road County Scenic Corridor. The proposed lot line adjustment does not involve any physical development at this time, therefore, the project will not result in any visual impacts. The proposed parcel configurations retain existing agricultural use.

ATTACHMENTS

- A. Location/Vicinity Map
- B. Proposed LLA Map

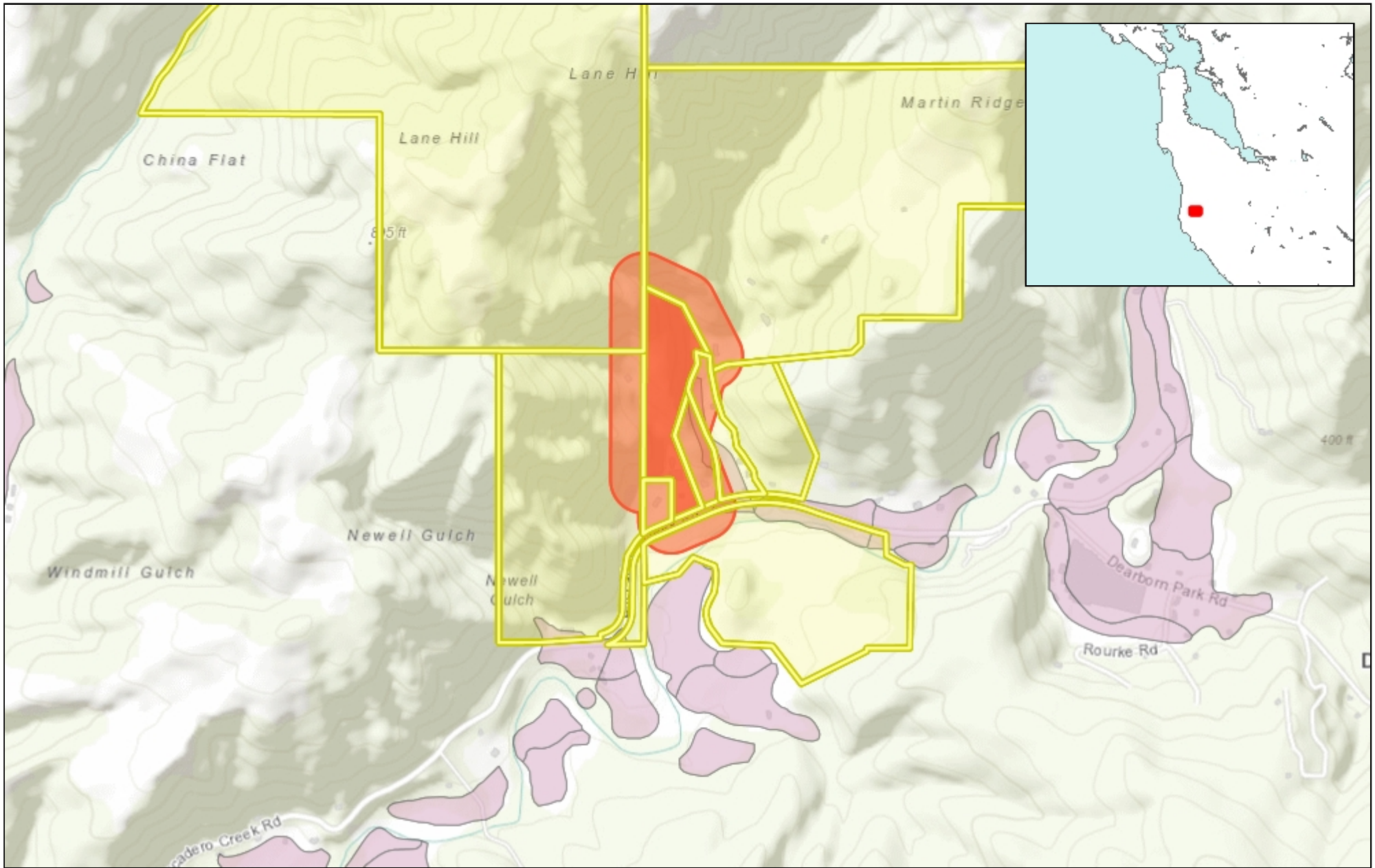

0.57 0 0.28 0.57 Miles

WGS_1984_Web_Mercator_Auxiliary_Sphere
© Latitude Geographics Group Ltd.

1: 18,056



This map is a user generated static output from an Internet mapping site and is for reference only. Data layers that appear on this map may or may not be accurate, current, or otherwise reliable.

THIS MAP IS NOT TO BE USED FOR NAVIGATION

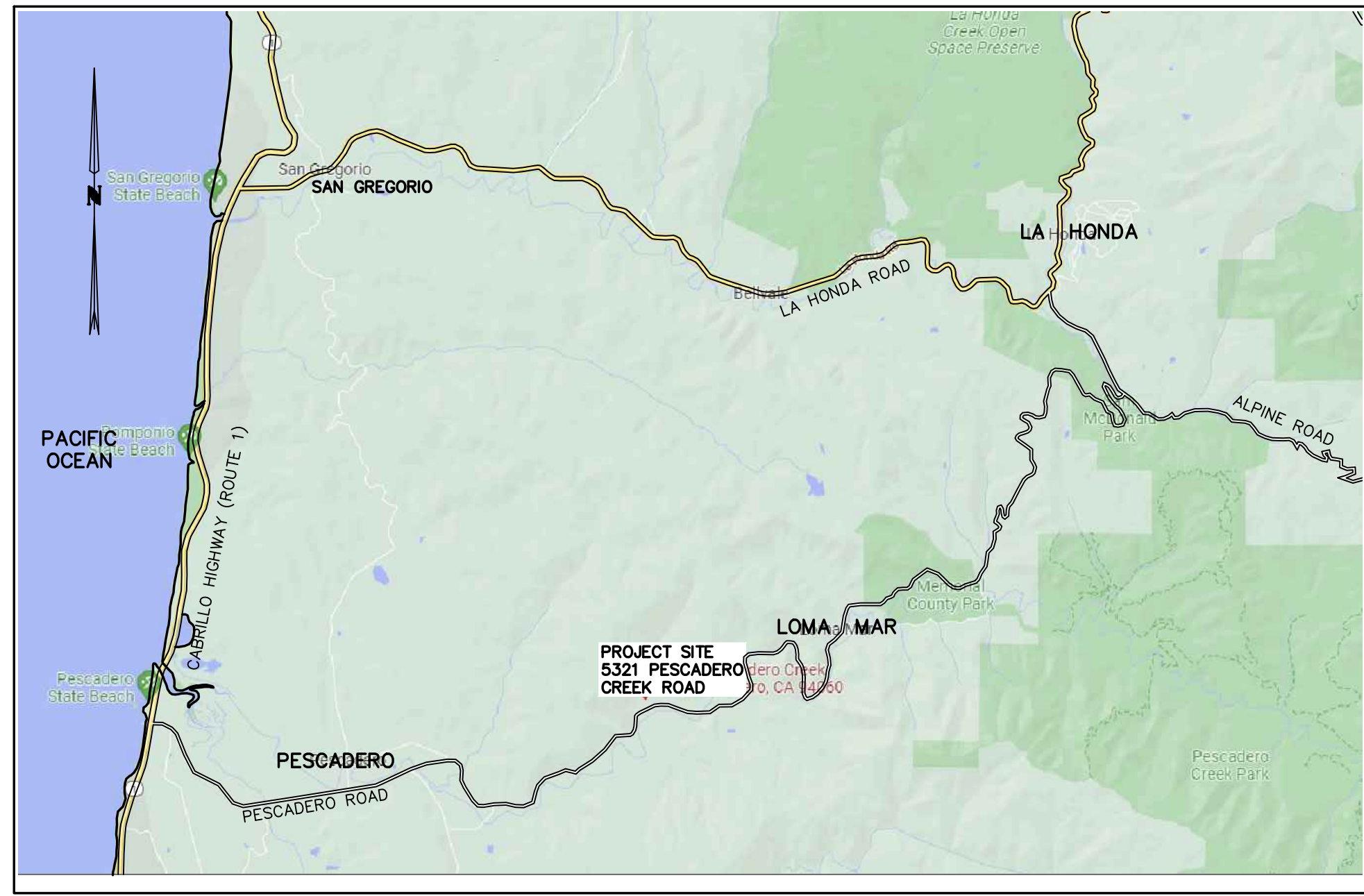

VICINITY MAP
NOT TO SCALE

APN: 088-120-100

N 18°01'30" E 420.00'

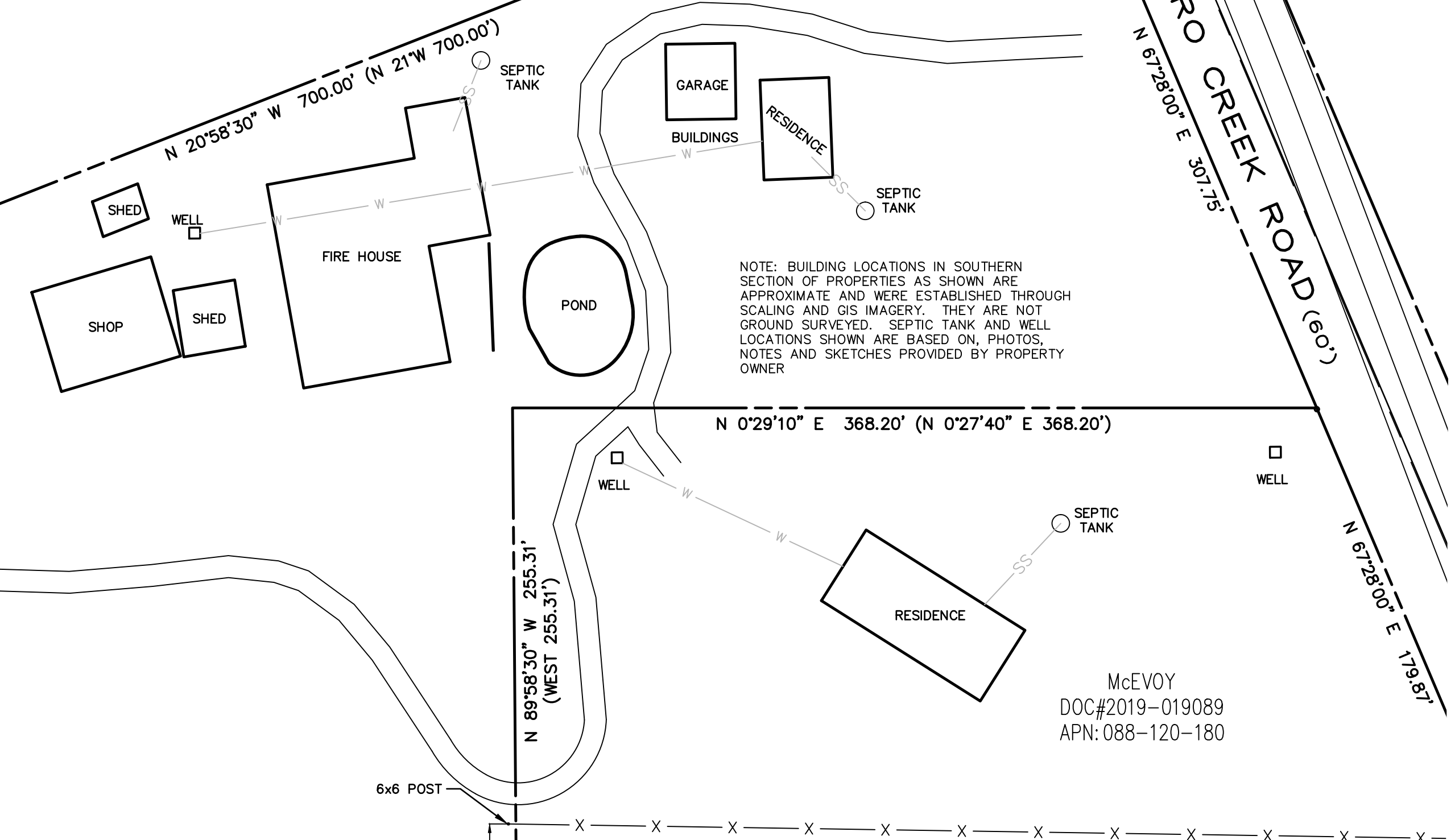

NOTE: BUILDING LOCATIONS IN SOUTHERN SECTION OF PROPERTIES AS SHOWN ARE APPROXIMATE AND WERE ESTABLISHED THROUGH SCALING AND GIS IMAGERY. THEY ARE NOT GROUND SURVEYED. SEPTIC TANK AND WELL LOCATIONS SHOWN ARE BASED ON PHOTOS, NOTES AND SKETCHES PROVIDED BY PROPERTY OWNER

McEVOY
DOC#2019-019089
APN: 088-120-190

McEVOY
DOC#2019-019089
APN: 088-120-180

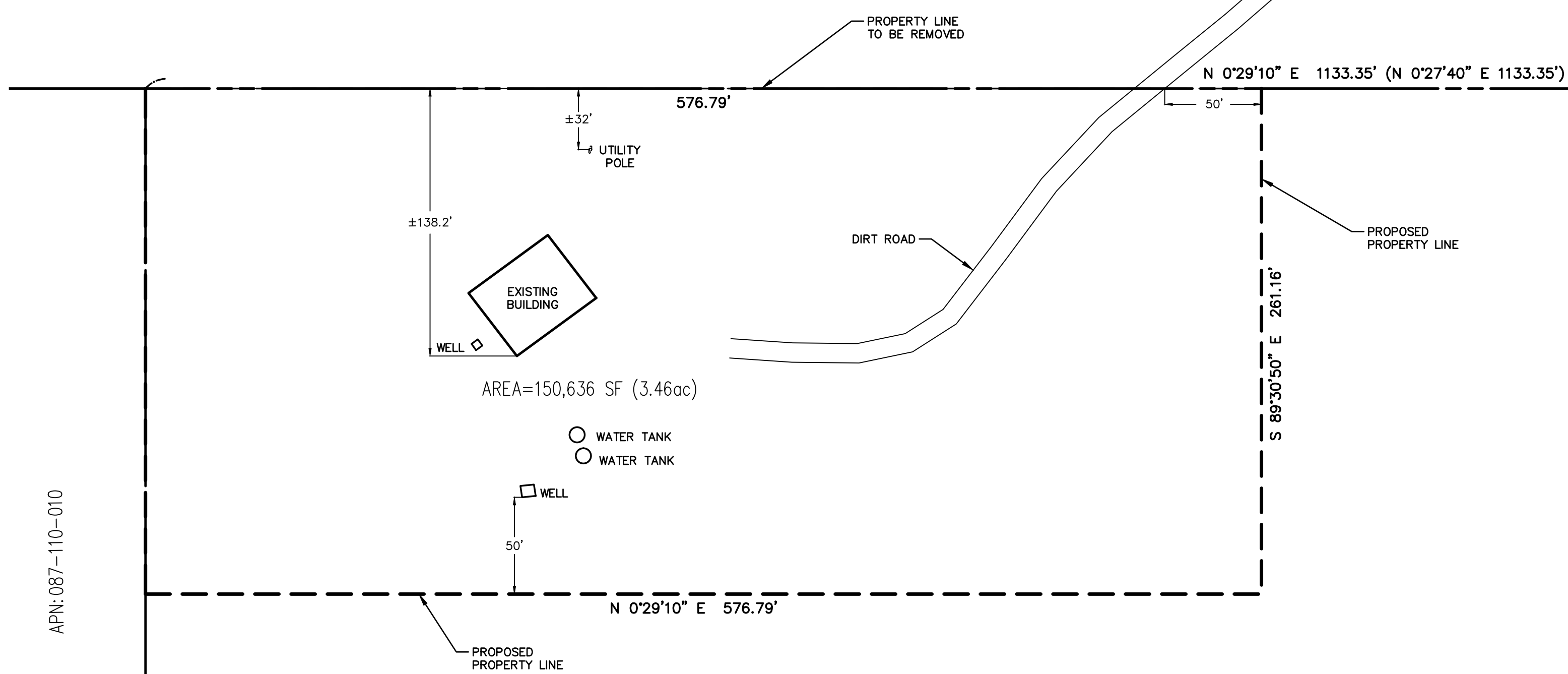

AREA=150,636 SF (3.46ac)

TITLE REPORT(S) NOTE

FOR: LANDS OF CASH & MCEVOY
5321 PESCADERO CREEK ROAD
(APN: 088-120-180 & 088-120-190)

PREPARED BY FIDELITY NATIONAL TITLE
TITLE NO.: FSMO-1082200873-BD
TITLE OFFICER: BLAS DELGADO
EFFECTIVE DATE: NOVEMBER 10, 2022

EXCEPTION #7: REFERS TO CULVERTS AND SLOPE EASEMENT (BOOK 870, PAGE 130 OFFICIAL RECORDS. NOTE THAT THE LAND DESCRIBED LIES WITHIN THE 60' WIDE RIGHT OF WAY KNOWN AS PESCADERO CREEK ROAD, AND DOES NOT AFFECT AREA(S) OF PROPOSED ADJUSTMENT.

FOR: LANDS OF CICORNIO
4931 PESCADERO CREEK ROAD
(APN: 087-110-030)

PREPARED BY FIDELITY NATIONAL TITLE
TITLE NO.: FSMO-1082300092-BD
TITLE OFFICER: BLAS DELGADO
EFFECTIVE DATE: JANUARY 30, 2023

THERE ARE NO EASEMENTS OR RIGHT OF WAYS LISTED IN THE ABOVE REFERENCED TITLE REPORT.

AREA CALCULATIONS

	EXISTING	PROPOSED	DIFFERENCE
APN: 088-120-190	871,000 SF (20.01ac)	1,021,636 SF (23.45ac)	+150,636 SF (3.46ac)
APN: 087-110-030	3,484,000 SF (79.98ac)	3,333,364 SF (76.52ac)	-150,636 SF (3.46ac)

NOTE: EXISTING AREAS ARE APPROXIMATE AND ARE NOT BASED ON A COMPLETE BOUNDARY SURVEY

GRAPHIC SCALE

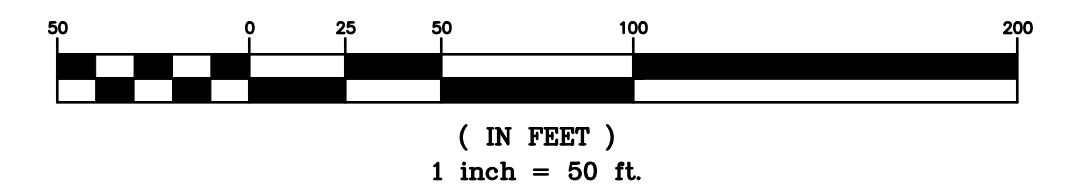

LEGEND

- EXISTING PROPERTY LINE
 - LINE TO BE ABANDONED
 - NEW PROPERTY LINE
 - FENCE LINE
 - SEPTIC LINE
 - WATER LINE
 - TIE LINE
 - AREA TO BE TRANSFERRED FROM 087-110-030 TO 088-120-090
 - DISTANCE MEASURED RECORD DATA
 - FOUND MONUMENT, AS NOTED
- DIMENSIONS ARE SHOWN IN FEET AND DECIMALS THEREOF

BASIS OF BEARINGS

BEARINGS FOR THIS MAP ARE BASED ON THE CENTERLINE OF PESCADERO CREEK ROAD AS SHOWN ON THAT MAP FILED IN BOOK 32 OF PARCEL MAPS AT PAGE 38, SAN MATEO COUNTY RECORDS AND WAS ESTABLISHED BETWEEN FOUND MONUMENTS

NORTH 71°50' WEST

CICORNIO
DOC#2021-167257
APN: 087-110-030

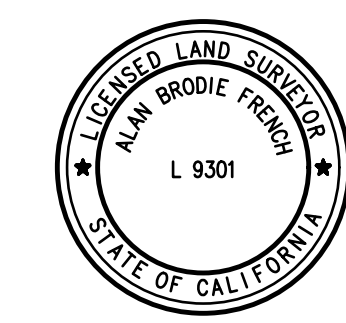

Alan Brodie Frenn

SAN MATEO COUNTY APN: 087-110-030 & 088-120-190

ALPHA LAND SURVEYS, INC.			TENTATIVE MAP PROPOSED LOT LINE ADJUSTMENT BETWEEN CURRENT APN'S 087-110-030 & 088-120-190 COUNTY OF SAN MATEO	SHEET 1 OF ONE
4444 SCOTT'S VALLEY DR. #7 SCOTT'S VALLEY, CA 95068 (831) 438-4453	P.O. BOX 1146 MORGAN HILL, CA 95038 (831) 438-4453	DATE: 4/28/25		

November 10, 2025

Agricultural Land Management Plan

The subject property is suitable for future grazing capability and other potential agricultural uses. The lot line adjustment continues to preserve agricultural use on Parcel A, an existing 20.01-acre parcel, by locating the agricultural building onto the parcel (Parcel A) to which it serves as a support building for existing and continued tree propagation.