

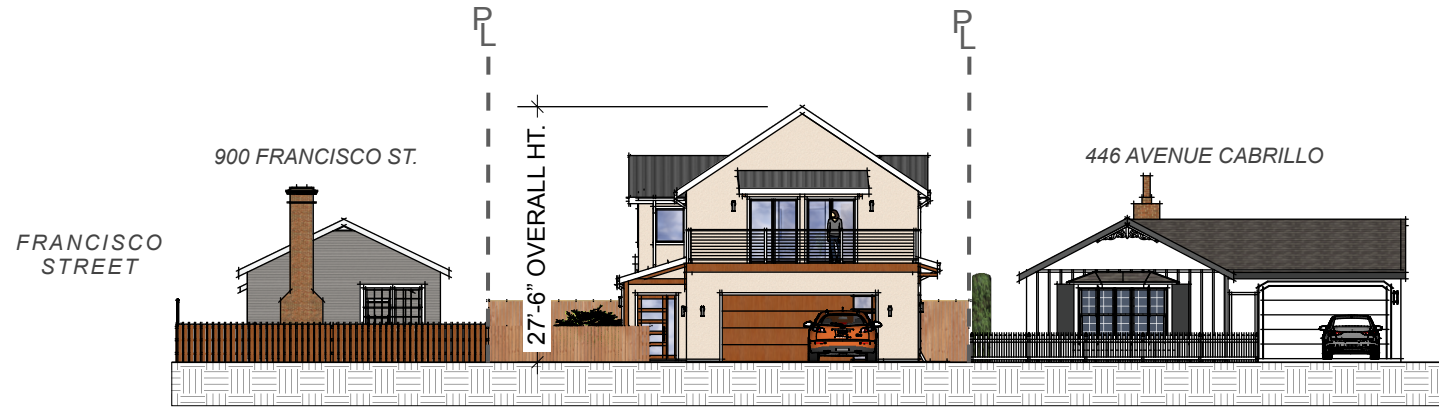

ADU COLLECTIVE

ADUCOLLECTIVE.COM
Resmini Architecture, Inc.
P.O. Box 139
Palo Alto, CA 94302
(415) 823-3213

PROPOSED RESIDENCE
448 AVENUE CABRILLO



1 EXTERIOR ELEVATION - NORTH
scale: 1/20=1'-0"

PROPOSED RESIDENCE
448 AVENUE CABRILLO

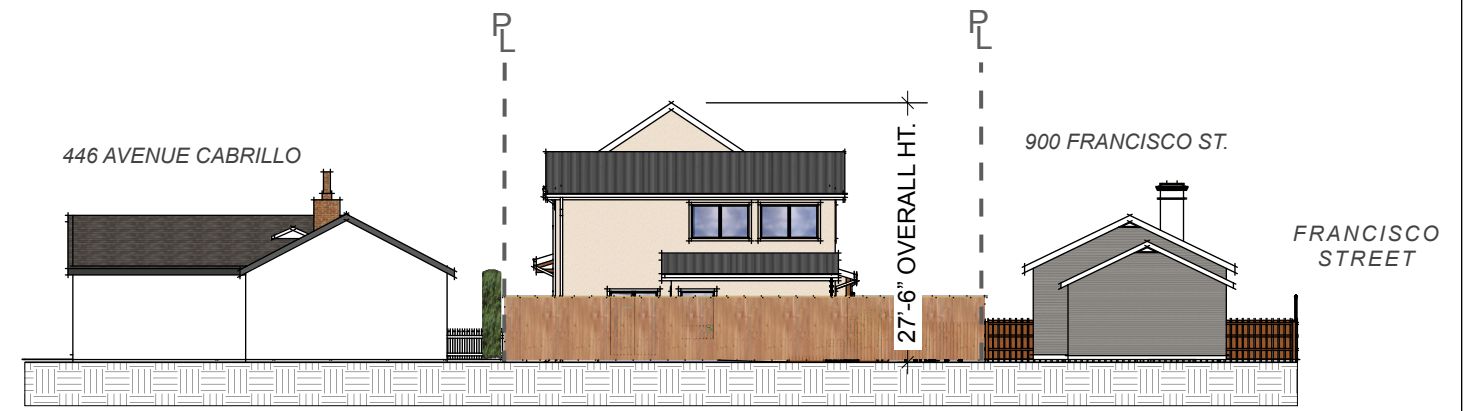

2 EXTERIOR ELEVATION - SOUTH
scale: 1/20=1'-0"

PROPOSED RESIDENCE
448 AVENUE CABRILLO



3 EXTERIOR ELEVATION - EAST
scale: 1:20=1'-0"

NOTE: LARGE PARK STRIP
@ AVENUE CABRILLO
~ 100' WIDE



4 EXTERIOR ELEVATION - WEST
scale: 1/20=1'-0"

047-287-250
FREEMAN RESIDENCE
448 AVENUE CABRILLO
EL GRANADA, CA 94018

ISSUE
6/11/25 DESIGN REVIEW
REQUIREMENT POSTING
PRINT DATE STAMP:
06/28/25

A01 PROJECT SCALE
DEMONSTRATION

A01

PRINT STAMP: 06/28/25, 448AveCabrillo HOUSE Project Scale, KGRIM