

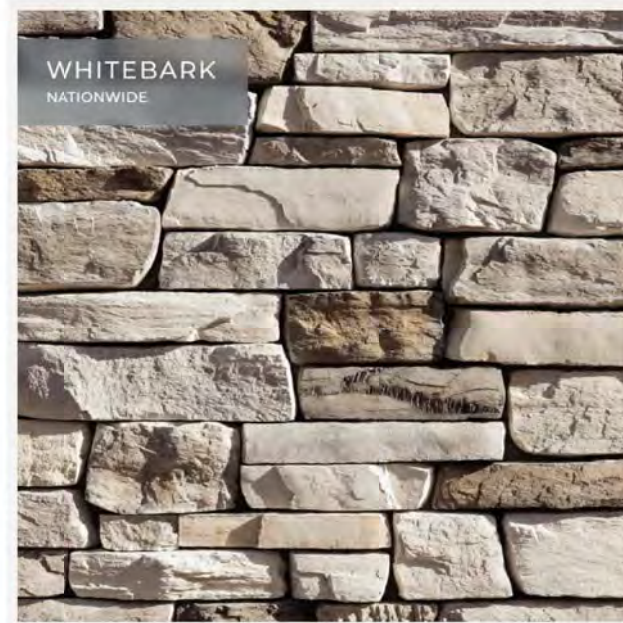

JAMIES HARDIE STRAIGHT EDGE PANEL  
STATEMENT COLLECTION - PEARL GRAY



EL DORADO STACKED STONE  
CLIFFSTONE - WHITEBARK



BENJAMIN MOORE - TRIM - WHITE  
OPULENCE (OC-69)

1 Material Elevation  
3/16" = 1'-0"

REVISIONS



EDWARD C. LOVE, ARCHITECT

Edward C. Love  
Architect  
720 MILL STREET  
HALF MOON BAY, CA 94019  
(650) 728-7615  
edwardclovearch@gmail.com

REMODEL  
O'SULLIVAN  
2100 VALLEMAR ST

Demonstration of  
Scale

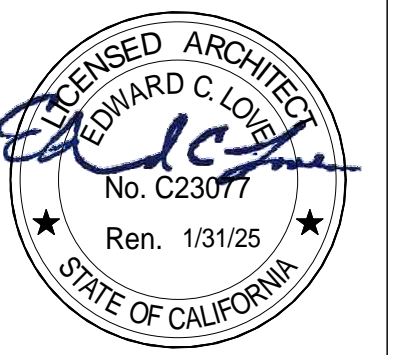

DATE: 2/28/2025

SCALE: 3/16" = 1'-0"

DRAWN: BOON

JOB: O'SULLIVAN

SHEET:

DoS-1

OF SHEETS



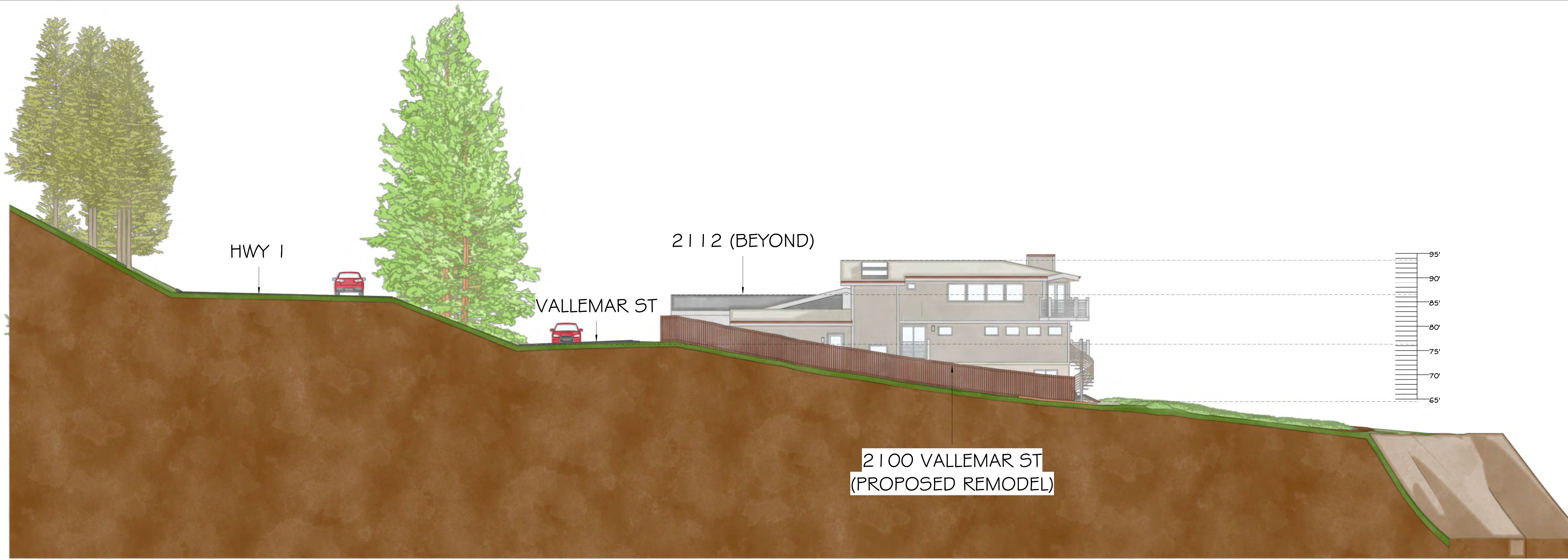

① North Elevation  
3/32" = 1'-0"



② South Elevation  
3/32" = 1'-0"

REVISIONS



Edward C. Love  
Architect  
720 MILL STREET  
HALF MOON BAY, CA 94019  
(650) 728-7615  
edwardclovearch@gmail.com

REMODEL  
O'SULLIVAN  
2100 VALLEMAR ST

Demonstration of  
Scale



DATE: 2/28/2025  
SCALE: 3/32" = 1'-0"  
DRAWN: BOON  
JOB: O'SULLIVAN  
SHEET:  
**DoS-3**  
OF SHEETS

S:\Client Projects 2024\OSULLIVAN\Revit\OSULLIVAN - DoS.rvt