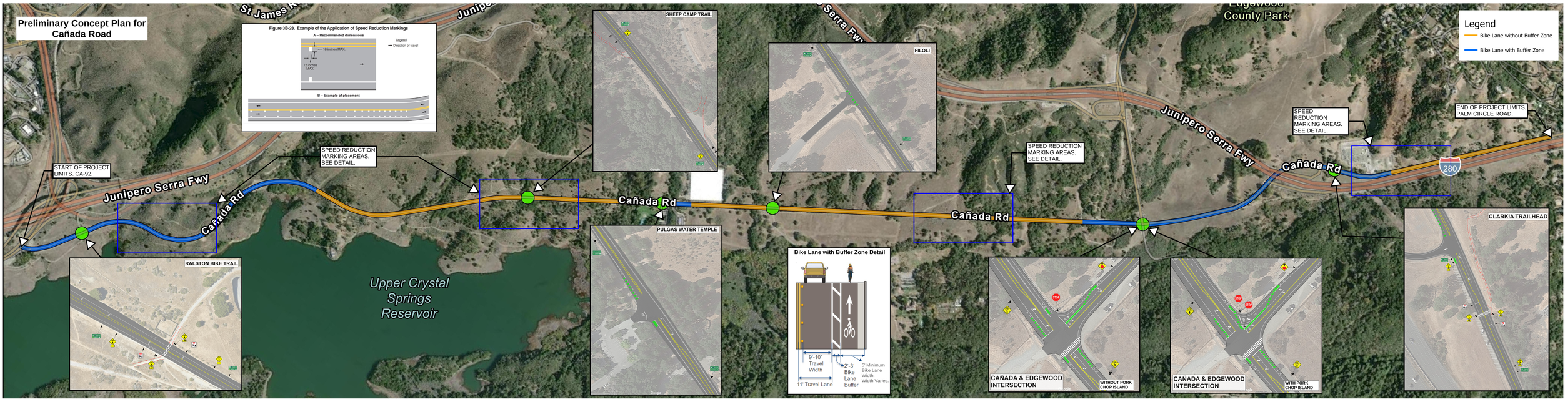Preliminary Concept Plan for Cañada Road